Annual Reports

of the

Town Officers

and

Inventory of Polls and Ratable Property

of

HINSDALE

NEW HAMPSHIRE

for the Year Ending December 31, 1957

and

School District Officers

for the Year Ending June 30, 1957

Please bring this copy of Town Report to town meeting and school meeting

ANNUAL REPORTS

OF THE

TOWN OFFICERS

AND

Inventory of Polls and Ratable Property

OF

HINSDALE, N. H.

FOR THE YEAR ENDING

DECEMBER 31, 1957

SENTINEL PRINTING CO., INC.
KEENE, N. H.
1958

N
352.07
H66
1957

Clifford D. Stearns

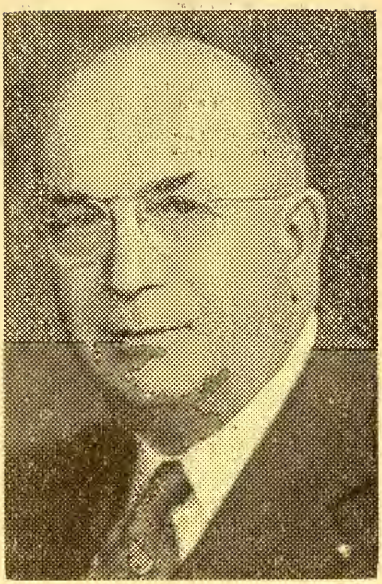

In appreciation of his services to the citizens of the Town of Hinsdale, as Selectman for seven terms. He was first elected in March 1936 and retired in March 1957.

Dr. Edmond Lachaine

Photo by Ted Sikoski

In grateful appreciation for his services as a Doctor in this town since Dec. 4th., 1904. He has truly been a "Country Doctor," never refusing to go out in all kinds of weather. As a citizen of the town he has maintained a keen interest in community affairs.

He graduated from Laval University, Montreal, Canada and first went to Harrisville, N. H. where he stayed only three months.

Now we say "thank you" for his kindness and good care he has given.

INDEX

Bonded Debt	21
Cemetery Lot Fund	71
Comparative Statement of Indebtedness, Valuation and Taxes, Thirteen Year Period	20
Detailed Statement of Expenditures	33
Fire Department	65
Library Report	59
Licensed Dogs	23
Municipal Court	62
Planning Board	75
Public Health Nurse	72
Public Health Nursing Association	74
School Budget	82
School District Financial Report	84
School Honor Roll	109
School Lunch Program	99
School Officers and Teachers	78
School Principal	100
School Statistical Table	111
School Superintendent	106
School Teachers' Salaries	98
School Treasurer	93
School Warrant	80
Selectmen's Report	15
Summary of Payments	31
Tax Collector	26
Town Budget	12
Town Clerk	22
Town Officers	5
Town Treasurer	30
Town Warrant	8
Trustees of Trust Funds	47
Vital Statistics	113
Water & Sewer Works	67
Assessment of Property Valuation	On colored paper
Head and Poll Tax Assessments, Non-Property owners	On colored poper

TOWN OFFICERS

Moderator
PAUL V. CHAMBERLIN

Selectmen and Assessors

RICHARD P. ROUILLARD	Term expires 1958
BERNARD P. PELECH	Term expires 1959
LEO GRATTON	Term expires 1960

Town Clerk
ELEANOR S. SMITH

Town Treasurer
ROGER HOLLAND

Collector of Taxes
WANDELL A. GOVE

Highway Agent
HERMAN A. HUDSON

Water and Sewer Commissioners

HENRY W. CROSBY	Term expires 1958
EDWARD McCORMICK	Term expires 1959
HAROLD C. HOLLAND	Term expires 1960

Supervisors of Check List
RAY F. FLETCHER FRANK YOUNG
EARLE WILLIAMS

Representative of General Court
ORSON G. SMITH

State Auditors as
AUDITORS

Overseer of Charities
MABEL C. HILDRETH

Chief of Fire Department
DEXTER K. ROYCE

Municipal Court
HAROLD R. WEEKS, Justice

Health Officer
MABEL C. HILDRETH

Forest Fire Warden
DEXTER K. ROYCE

Deputy Wardens
PETER ZAVOROTNY
HAROLD STEPHENS
LEON THOMAS
JOSEPH DOUCETTE
JOHN ROYCE
MARK CHAMBERLAIN
ROBERT MARSHALL

Police
ROBERT A. BRANDL, Chief
HAROLD STEPHENS
WESLEY RYAN

Trustees of Trust Funds

HORTENSE WILLIAMS	Term expires 1958
LOUIS STEARNS	Term expires 1959
RAY L. FLETCHER	Term expires 1960

Library Trustees

LUELLA M. C. STREETER	Term expires 1958
SUSAN HOLAND	Term expires 1959
IVA NELSON	Term expires 1960

Budget Committee
HAROLD C. HOLLAND
CLARENCE O'NEAL
CLIFFORD STEARNS
PERCY STEWART
PRENTISS W. TAYLOR

Surveyors of Wood and Lumber
GLENN HIGGINS

Fence Viewers
HERBERT NEWELL

Sexton
EARLE WILLIAMS

Constable
ROBERT BRANDL

Playground Committee

JOSEPH PRINCIPI	Term expires 1958
MICHAEL BOLDEN	Term expires 1959
ARNOLD EDSON	Term expires 1959
EDWARD DUBRISKI	Term expires 1960
BERNARD O'CONNOR	Term expires 1960

Memorial Day Committee

MICHAEL BOLDEN CHESTER WATERMAN

Public Health Nursing Committee

MARJORIE ZAVOROTNY DOROTHY BRANDL
DORIS HALLOCK

Brattleboro Road Sewer Extension

CLARENCE O'NEAL CLIFFORD STEARNS
HAROLD HOLLAND EDWARD McCORMICK
HENRY CROSBY

North Hinsdale Community House Committee

HENRY GROVER HARRY CAPEN
HAROLD WILLIAMS

Planning Board

WILLIAM HOWE, JR.	Term expires 1958
WILLIAM KING	Term expires 1959
CLIFFORD STEARNS	Term expires 1960
RUSSELL O'NEAL	Term expires 1961
JACKSON TUPPER	Term expires 1962
RUSSELL H. GARFIELD	Term expires 1962
BERNARD PELECH	Selectman

THE STATE OF NEW HAMPSHIRE

TOWN WARRANT

To the inhabitants of the Town of Hinsdale qualified to vote in Town affairs:

You are hereby notified to meet at the Town Hall, on Tuesday the 11th day of March, 1958, at nine o'clock in the forenoon, to act on the following subjects:

Article 1. To cast your ballots for all necessary town officers.

Article 2. To see if the provisions of Chapter 171-A of the revised laws relative to playing games of beano shall be adopted in this town.

Article 3. To see if the voters wish to change the Annual Town Meeting from daytime to evening.

Polls open on the above articles at 9:00 A.M. and shall not be closed earlier than 6:00 P.M.

Action will be taken on the following articles beginning at 9:30 A.M.

Article 4. To see if the Town will vote to accept and adopt the report of the Selectmen, Auditors and other town officers.

Article 5. To see how much money the town will vote to raise and appropriate for the payment of ordinary town charges, for the maintenance of the fire department, for highways, and for all other necessary expenses arising within the town. (See Budget)

Article 6. To see if the voters will authorize the Selectmen and Town Treasurer to borrow a sum or sums not exceeding in the aggregate $80,000.00 in anticipation of the collection of taxes for the current municipal year, and to

issue in the name and on the credit of the Town negotiable notes therefor, said notes to be repaid during the current municipal year, from taxes collected within the current municipal year.

Article 7. To see if the Town will vote to raise and appropriate the sum of $478.83 to which the State will contribute $3,192.22 to be expended on Class 5 roads. (Town Road Aid)

Article 8. To see if the Town will vote to raise and appropriate the sum of $700.00 for the purpose of buying tables and chairs for the dining room at the Town Hall, or act in any manner thereon.

Article 9. To see if the Town will vote to raise and appropriate the sum of $100.00 for caretaking of the Fort Hinsdale Park on Brattleboro Road, this to be under the supervision of the Playground Committee.

Article 10. To see if the Town will vote to raise and appropriate the sum of $200.00 for the purpose of repairing the garage and install cement floor, at the Playground or act in any manner thereon.

Article 11. To see if the Town will vote to raise and appropriate the sum of $750.00 to cover expenses of the Planning Board or act in any manner thereon.

Article 12. To see if the Town will vote to raise and appropriate a sum of money not to exceed $8,500.00 for the construction of a sidewalk in said town, from the beginning of Canal Street east to the end of property owned by William E. King Sr., approximately 1,450 feet to replace old sidewalk now serving this street, and to authorize the Selectmen to borrow $8,500.00 on the credit of the Town and to issue and sell notes and bonds in the name of and on the credit of the Town under and in accordance with the Municipal Finance Act of the State of New Hampshire and any amendments relating thereto, and to authorize the Selectmen to fix the time and place of payment of the principal of said notes and bonds, and interest thereon, and the principal amount of each note or bond and to sell said notes or bonds and to

take such other action with respect thereto as may be necessary or advisable.

Article 13. To see if the Town will vote to raise and appropriate the sum of Four Hundred Dollars ($400.00), to be used in co-operation with the State and Federal Funds for the control of White Pine Blister Rust within the confines of the town.

Article 14. To see if the Town will vote to remove Auditors from the Town Ballot, since the financial accounts of the Town are now audited by the State Municipal Accounting Department, in accordance with majority vote of the voters of the Town at the Town Meeting of March 12, 1957.

Article 15. To see if the Town will vote to raise and appropriate a sum not to exceed Thirty Five Thousand Dollars ($35,000.00), for the purpose of constructing a sewer line in said town on Northfield Road starting at the Joseph Pelech residence to the Joseph Fostyck residence, and to authorize the Selectmen to borrow Thirty-Five Thousand Dollars ($35,000.00) on the credit of the Town and to issue and sell notes or bonds in the name of and on the credit of the Town under and in accordance with the Municipal Finance Act of the State of New Hampshire and any amendments relating thereto, and to authorize the Selectmen to fix the time and place of payment of said principal of said notes and bonds and interest thereon, and the principal amount of each note or bond and to sell said notes or bonds and to take such other action with respect thereto as may be necessary or advisable.

Article 16. To see if the Town will vote to rescind the authority given the Selectmen to borrow $19,500.00 for Prospect Street Extension under Article 8, meeting of March 13, 1956, as this authority is no longer required. $13,801.46 was paid from the $275,000.00 bond issue; $1,846.75 was raised in 1957 taxes; the balance due of $808.63 is included in the Budget for 1958.

Article 17. To see whether the Town will vote to accept the Report of the Planning Board and adopt an ordinance

establishing residence, commercial, Industrial and other districts in the Town for the purpose of uniformly guiding and promoting the future growth, welfare and development of the community and prohibiting the establishment of disorderly, unsightly, obnoxious and offensive uses of property in such districts.

Article 18. To transact any other business that may legally come before this meeting.

Given under our hands and seal in said Hinsdale this 14th day of February, 1958.

RICHARD P. ROUILLARD,
BERNARD P. PELECH,
LEO GRATTON,
Selectmen of Hinsdale.

A true copy of Warrant—Attest:

RICHARD P. ROUILLARD,
BERNARD P. PELECH,
LEO GRATTON,
Selectmen of Hinsdale.

BUDGET OF THE TOWN OF HINSDALE, N. H.

1958

Purposes	Appropriations Year 1957	Expenditures Year 1957	Budget Committee Recommended Appropriations Year 1958
General Government:			
Town Officers' Salaries	$3,775 00	$3,725 00	$3,775 00
Town Officers' Expenses	1,100 00	990 77	1,100 00
Election and Registration	125 00	147 65	450 00
Municipal Court Expense	150 00	150 00	250 00
Town Hall	5,500 00	5,660 69	4,800 00
Protection of Persons and Property:			
Police Department	2,000 00	2,262 43	3,400 00
Fire Department	5,500 00	5,705 65	5,400 00
Care of Trees	100 00	100 00	100 00
Insurance	300 00	590 39	3,100 00
Miscellaneous	900 00	840 57	1,500 00
Health:			
Hospital	200 00	200 00	200 00
Health	50 00	50 00	50 00
Nurse	3,400 00	3,550 96	3,400 00
Rubbish & Garbage Removal	2,000 00	2,103 21	2,250 00
Vital Statistics	60 00	44 00	60 00
Highways, Bridges, Sidewalks and Fences:			
Summer Maintenance	7,500 00	7,277 08	7,500 00
Winter Maintenance	7,000 00	6,890 02	7,000 00
Tar	3,500 00	3,089 16	3,500 00

Purposes	Appropriations Year 1957	Expenditures Year 1957	Budget Committee Recommended Appropriations Year 1958
Public Services:			
Street Lighting	4,000 00	3,691 71	4,000 00
Libraries	3,200 00	3,200 00	3,200 00
Memorial Day	250 00	284 98	300 00
Soldiers' Aid	200 00		200 00
Parks & Playgrounds	2,000 00	1,769 44	2,000 00
Cemeteries	2,000 00	1,845 86	2,000 00
Public Welfare:			
Town Poor	3,000 00	1,166 98	3,000 00
Old Age Assistance	2,000 00	2,535 55	3,000 00
Miscellaneous:			
Legal Expenses	100 00	168 36	400 00
Advertising & Regional	50 00	50 00	50 00
Social Security* Town Cost	1,200 00	853 75	1,200 00
State Auditors	350 00	304 05	350 00
Interest:			
Short-Term Notes	485 00		750 00
Long-Term Notes	9,312 50	9,991 68	10,057 50
Payment on Debt Principal:			
Principal	23,000 00	23,000 00	22,000 00
Prospect St. Sewer			808 63
Brattleboro Road Sewer Ext.			2,450 09
County Tax	12,000 00	9,424 00	9,500 00
	$106,307 50	$101,663 94	$113,101 22

Revenue

ITEM:	Estimated Revenue 1957	Actual Revenue 1957	Estimated Revenue 1958
Interest and Dividend Tax	$2,700 00	$2,882 64	$2,500 00
Railroad Tax*	1,300 00		
Savings Bank Tax	300 00	349 21	300 00
a/c Forest Lands	36 00	24 52	25 00
Business Licenses, Permits, Etc.	50 00	154 50	50 00
Dog Licenses	400 00	608 30	400 00
Fines, etc.	100 00	276 27	100 00
Rent Income	120 00	210 00	100 00
Int. on Taxes	50 00	68 15	50 00
Inc. from Water Dept.	100 00		
Motor Vehicle Permits	8,500 00	9,431 73	8,000 00
	$13,656 00	$14,005 32	$11,525 00

*Railroad Tax not received in 1957

SELECTMEN'S REPORT

Summary Inventory

Valuation as Appraised April 1, 1957

Lands and Buildings	$1,453,960 00
Mill Buildings, Land and Machinery	284,400 00
Electric Plants	2,192,400 00
House Trailers used a Dwellings	1,200 00
Stock in Trade	156,800 00
Boats	50 00
Horses, Asses and Mules—17	820 00
Cows—296	12,310 00
Neat Stock—17	475 00
Sheep and Goats	465 00
Fowls	225 00
Gasoline Pumps and Tanks	2,100 00
Portable Mills	6,000 00
Fur-Bearing Animals	50 00
Total Gross Valuation	$4,111,255 00
Less: Soldiers' Exemptions	153,350 00
Net Valuation	*$3,957,905 00

*This multiplied by Tax Rate $6.32 gives the amount to be raised by Property Taxes indicated with an * on next schedule.

APPROPRIATIONS AND TAXES ASSESSED AND TAX RATE—1957

Appropriations:

Town Officers' Salaries	$3,775 00
Town Officers' Expenses	1,100 00
Social Security or Retirement	1,200 00
Election and Registration	125 00
Municipal Court Expenses	150 00
Town Hall and Buildings Maintenance	5,500 00
Police Department	2,000 00
Fire Department	5,500 00
Miscellaneous	900 00
Care of Trees	100 00
Health Department and Hospital	250 00
Sanitation	2,000 00
Vital Statistics	60 00
Town Road Aid	391 96
Town Maintenance (Summer $7,500.00) (Winter $7,000.00)	14,500 00
Tar	3,500 00
Nurse	3,400 00
Auto for Nurse	1,900 00
Insurance	300 00
Auditors—in Budget	350 00
Street Lighting	4,000 00
Garage at Playground	500 00
Loader for Highway Dept.	2,800 00
Libraries	3,200 00
Old Age Assistance	2,000 00
Town Poor $3,000.00 Soldiers' Aid $200.00	3,200 00
Memorial Day	250 00
Recreation	2,000 00
Water Extension	6,000 00
Cemeteries	2,000 00
Water Tank Repair	2,800 00
Damages and Legal Expenses	100 00
Advertising and Regional Associations	50 00
Payment on Debt (Principal $23,000.00) (Interest)	32,797 50

County Tax		9,424 00
School Tax		135,551 65
Prospect Street Water		1,846 75
Refund 1956 Overdrafts		5,214 21
Planning Board		500 00
Total Town and School Appropriations		$261,236 07
Less: Estimated Revenues and Credits:		
Interest and Dividends Tax	$2,882 64	
Railroad Tax	1,300 00	
Savings Bank Tax	300 00	
a/c State and Federal Lands	56 00	
Motor Vehicle Permits	8,500 00	
Dog Licenses	400 00	
Licenses & Permits	50 00	
Municipal Court	100 00	
Rent of Town Property	120 00	
Int. on Taxes, Inc. Trust Funds	50 00	
Water and Electric Departments	100 00	
Water Tank Appro. not needed	1,960 50	
Total Revenues and Credits		15,819 14
		$245,416 93
Plus Overlay		6,629 67
Net Amount Raised by Taxation		$252,046 60
Less: 857 Poll Taxes @ $2.00	$1,714 00	
National Bank Stock Taxes	193 00	
		1,907 00
Amount Raised by Property Taxes		*$250,139 60

COMPARATIVE STATEMENT OF APPROPRIATIONS AND EXPENDITURES
December 31, 1957

Title	Appro.	Expense Less Income	Balance	Over draft
Town Officers' Salaries	$3,775 00	$3,725 00	$50 00	
Town Officers' Expenses	1,100 00	990 77	109 23	
Election & Registration	125 00	147 65		$22 65
Municipal Court	150 00	150 00*	(Inc.)	
Town Hall	5,500 00	5,660 69		160 69
Police Department	2,000 00	2,262 43		262 43
Fire Department	5,500 00	5,705 65		205 65
Care of Trees	100 00	100 00		
Insurance	300 00	590 39		290 39
Miscellaneous	900 00	840 57	59 43	
Hospital	200 00	200 00		
Health	50 00	50 00		
Nurse	3,400 00	3,550 96		150 96
Rubbish & Garbage Removal	2,000 00	2,103 21		103 21
Vital Statistics	60 00	44 00	16 00	
Summer Maintenance	7,500 00	7,277 08	222 92	
Winter Maintenance	7,000 00	6,890 02	109 98	
Tar	3,500 00	3,089 16	410 84	
Street Lighting	4,000 00	3,691 71	308 29	

Libraries	3,200 00	3,200 00		
Memorial Day	250 00	284 98		34 98
Soldiers' Aid	200 00		200 00	
Parks & Playgrounds	2,000 00	1,769 44	230 56	
Cemeteries	2,000 00	1,845 86	154 14	
Town Poor	3,000 00	1,166 98	1,833 02	
Old Age Assistance	2,000 00	2,535 55		535 55
Legal Expenses	100 00	168 36		68 36
Advertising & Regional	50 00	50 00		
Social Security*—Town Cost	1,200 00	853 75	346 25	
State Auditors	350 00	304 05	45 95	
Interest	9,797 50	9,991 68		194 18
Principal	23,000 00	23,000 00		
County Tax	12,000 00*	9,424 00	2,576 00	

*This changed to the actual figure at the time of tax assessment.

Town Road Aid	391 96	491 96		100 00
Building Garage at Playground	500 00	389 44	110 56	
New Loader for Highway Dept.	2,800 00	2,800 00		
Auto for Nurse	1,900 00	1,800 00	100 00	
Nolin water extension and Butler Road Project	6,000 00	5,003 45	996 55	
Water Tank Repair	2,800 00	839 50	1,960 50	
Planning Board Expenses	500 00	20 00	480 00	
Prospect Street Water	1956 Sp.	1,846 75		

TABLE II
TOWN OF HINSDALE
Comparative Statement of Indebtedness, Valuation of Taxes
Thirteen Year Period

Fiscal year ended:	Long term Notes & Bonds	Net debt	Valuation	Taxes Assessed	Uncollected Taxes	Tax rate Per $100	Av. state Tax rate Per $100
December 31, 1945	$73,000 00	$66,595 01	$3,374,440 00	$89,738 89	$4,372 15	$2 52	$3 26
December 31, 1946	88,500 00	82,560 46	3,389,015 00	97,372 22	3,524 20	2 82	3 47
December 31, 1947	75,000 00	65,861 06	3,543,035 00	136,409 33	6,888 67	3 80	3 71
December 31, 1948	62,000 00	45,903 76	3,893,895 00	145,966 11	5,314 15	3 70	4 06
December 31, 1949	49,500 00	32,689 33	3,728,020 00	158,441 84	4,105 48	4 20	4 31
December 31, 1950	37,000 00	22,008 17	3,782,398 00	159,440 57	3,233 21	4 30	4 31
December 31, 1951	24,500 00	5,927 90	3,806,196 00	161,912 42	2,543 49	4 24	4 35
December 31, 1952	87,000 00	72,822 31	3,798,652 00	162,935 84	2,528 36	4 24	4 52
December 31, 1953	74,000 00	74,430 35	3,905,374 00	190,102 11	2,107 34	4 96	4 48
December 31, 1954	61,000 00	63,372 55	3,756,098 00	191,838 74	2,894 09	5 06	4 64
December 31, 1955	53,000 00	53,304 27	3,688,450 00	197,342 93	3,262 50	5 20	4 66
December 31, 1956	320,000 00	324,114 02	3,837,645 00	220,624 77	2,808 10	5 70	4 83
December 31, 1957	333,000 00	333,101 41	3,957,905 00	250,139 60	7,484 44	6 32	

Veterans Exemptions—$153,350 00

BONDED DEBT

Fire Station Construction

Notes dated November 1, 1952, interest at 1¾%.
Original amount of issue $60,000.00.
Additional amount of issue $2,000.00 November 1, 1953
Payment on Principal due November 1st of each year.
Interest payable May 1st and November 1st of each year.
Payable at Vermont Peoples National Bank, Brattleboro, Vt.

Year Maturities	Notes	Interest	Year Maturities	Notes	Interest
1958	$5,000 00	$647 50	1963	$5,000 00	$210 00
1959	5,000 00	560 00	1964	5,000 00	122 50
1960	5,000 00	472 50	1965	2,000 00	35 00
1961	5,000 00	385 00			
1962	5,000 00	297 50			

Prospect Street Sewer

Notes dated December 1, 1952, interest at 1¾%.
Original amount of issue, $15,000.00.
Payment on Principal due December 1st of each year.
Interest payable June 1st and December 1st of each year.
Payable at Winchester National Bank, Winchester, N. H.

Year Maturities	Notes	Interest
1957	$3,000 00	$52 50

Supplemental Water Supply Construction at North Hinsdale

Bonds dated August 15, 1956. Interest at 3.10%.
Original amount of issue, $275,000.00.
Payment on Principal due August 15th of each year.
Interest payable February 15th and August 15th of each year.
Payable at The First National Bank of Boston, Massachusetts.

Year Maturities	Bonds	Interest	Years Maturities	Bonds	Interest
1958	$15,000 00	$8,060 00	1968	$15,000 00	$3,410 00
1959	15,000 00	7,595 00	1969	15,000 00	2,945 00
1960	15,000 00	7,130 00	1970	15,000 00	2,480 00
1961	15,000 00	6,665 00	1971	15,000 00	2,015 00
1962	15,000 00	6,200 00	1972	10,000 00	1,550 00
1963	15,000 00	5,735 00	1973	10,000 00	1,240 00
1964	15,000 00	5,270 00	1974	10,000 00	930 00
1965	15,000 00	4,805 00	1975	10,000 00	620 00
1966	15,000 00	4,340 00	1976	10,000 00	310 00
1967	15,000 00	3,875 00			

Brattleboro Road Sewer Extension

Notes dated October 1, 1957. Interest at 3.75%.
Original amount of issue, $36,000.00.
Payment on Principal due October 1st of each year.
Interest payable April 1st and October 1st of each year.
Payable at The Vermont-Peoples National Bank, Brattleboro, Vt.

Year Maturities	Notes	Interest	Year Maturities	Notes	Interest
1958	$2,000 00	$1,350 00	1967	$2,000 00	$675 00
1959	2,000 00	1,275 00	1968	2,000 00	600 00
1960	2,000 00	1,200 00	1969	2,000 00	525 00
1961	2,000 00	1,125 00	1970	2,000 00	450 00
1962	2,000 00	1,050 00	1971	2,000 00	375 00
1963	2,000 00	975 00	1972	2,000 00	300 00
1964	2,000 00	900 00	1973	2,000 00	225 00
1965	2,000 00	825 00	1974	2,000 00	150 00
1966	2,000 00	750 00	1975	2,000 00	75 00

TOWN CLERK'S REPORT

Automobile Registration Permits:	
36—1956-57 Permits issued @ $.50 each	$16 00
1057—1957-58 Permits Issued @ $.50 each	528 50
Total Fees	$544 50
Paid Town Treasurer:	
1956-57 Permits	$74 85
1957-58 Permits	9,356 88
Total paid treasurer for permits	$9,431 73
Filing Fees:	
March Town Meeting—1957	$12 00

OWNERS OF DOGS LICENSED FOR 1957

Aldrich, Judy	$2 00
Allen, Wayne	2 50
Amidon, Hayden	2 00
Ammann, James	2 00
Atnip, Charles	2 00
Aust, Paul	2 00
Barrett, Florence	2 00
Barrett, Hazel	2 00
Barrett, Winston	2 00
Bashaw, Edwin	2 00
Bell, Harry E.	2 00
Bennett, Thomas	2 00
Bennett, Joanne	5 00
Bernier, Harold	2 00
Blanchette, Delor	2 00
Blossom, Beth	2 00
Bokum, Mrs. Peter, Jr.	2 00
Bombay, Julia	2 00
Booth, George	2 00
Bouchie, Albert	2 00
Bordner, John	2 00
Bouchie, Elliot	2 00
Bradbury, Richard	2 50
Bristol, Ruth	2 00
Brooks, Richard W.	2 50
Brooks, Walter	2 00
Buraczynski, Mary	2 00
Buckley, Charles	2 00
Buckley, Prescott, Jr.	2 00
Burbeck, Marguerite	2 00
Burnett, Philip	2 00
Burnett, Douglas	2 00
Butler, Arthur G.	5 00
Butler, Arthur G.	2 00
Butler, Ernest	2 00
Butler, Ernest	2 00
Capen, Audrey	2 00
Capen, Harry, Jr.	2 00
Capen, Linda	2 00
Chamberlin, Paul V.	2 00
Chandler, Katherine	2 00
Clark, Erline	2 00
Clark, Ronald	2 00
Copeland, Kennels	20 00
Corkins, Ronald	2 00
Cotey, John	2 00
Cousin, Frank	2 00
Crosby, Martha	2 00
Crowell, Clifford	2 00
Cushman, Raymond	2 00
Dascomb, Walter E.	2 00
Delano, Duff	2 00
Denyou, Owen	2 00
Dexter, Frederick	2 00
Dixon, Arnold	5 00
Dodge, E. M.	2 00
Doucette, Joseph Jr.	2 00
Doucette, Joseph Jr.	2 00
Doucette, Peral	2 00
Dube, Laura	2 00
Dubriske, Doris	2 00
Dubriske, Edward	2 00
Duggan, John E.	2 00
Duggan, John E.	2 00
Dutton, Ralph	2 00
Dwyer, George	2 00
Dwyer, George	2 00
Dwyer, George	5 00
Dwyer, George	5 00
Dwyer, Victor	5 00
Ebbighausen, Robert	2 00
Ebbighausen, Robert	2 00
Enright, Larry	2 00
Fales, Linda	2 00
Farrell, Harry	2 00
Field, Agnes C.	2 00
Field, Everett E. Jr.	5 00
Field, Everett E. Jr.	2 00
Field, George C.	5 00
Field, John D.	2 00
Fostyck, Joseph	2 00
Fretias, David	2 00
Fowler, Richard	2 00
Gaffey, Virginia	2 00
Gamash, Barbara	2 00
Garfield, Debra	2 00
Garland, Leroy	2 00
Garland, Valerie	2 00
Gauthier, Carol	2 00
Gauthier, Chris	2 00
Gilson, Fay	2 00
Gendon, Gilbert	2 00
Glodgett, Clifton	2 00
Golden, Mary Elizabeth	2 00
Goss, Children	2 00
Graham, Charles	2 00
Graham, Charles	2 00
Gratton, Leo	2 00
Grover, Henry A., Jr.	2 00
Grover, Joseph C.	2 00
Hamel, Napoleon	2 00
Harding, Emily	2 00
Hart, John	2 00
Hastings, Alice	2 00
Hastings, Clifford	2 00
Hastings, Geo. N., Sr.	2 00
Higgins, Bertha	2 00
Higgins, Glen F.	20 00
Higgins, Wilma H.	2 00
Hogencamp, William	2 00
Hogencamp, William	5 00
Holbrook, Richard K.	2 00
Holbrook, Royal	2 00
Hood, Richard, Jr.	2 00

Hood, Michael	2 00
Howe, Charles	2 00
Howe, Louis	2 00
Howe, Marcellus, Jr.	2 00
Howe, O. William	2 00
Howe, W. S. Jr.	2 00
Howe, W. S. Jr.	2 00
Howe, W. S., Sr.	2 00
Hudson, Albert	2 00
Hudson, Robert	2 00
Jaquith, Beatrice	2 00
Jaquith, Charles M.	2 00
Jasienowski, Michael	2 00
Johnson, Lois	2 00
Jennings, Harold S.	2 00
Jones, Michele D.	2 00
Joslyn, Jean	2 00
Karacas, Charles	2 00
King, Sandra	2 00
King, William, Sr.	2 00
King, William, Sr.	2 00
Kinney, Herman	2 00
Knapp, Velma	5 00
Kolnacki, Andrea	2 00
Kopczynski, Edward	2 00
Kosnoski, Felecia	2 00
Kozyra, Roger, Jr.	2 00
Krumenaker, Karen	2 00
Krumenaker, Mabel	2 00
LaChance, Harriet	2 00
Lamy, Georgette	2 00
LaPlant, Almeda	2 00
Larabee, Marguerite	2 00
Latham, Fred L.	5 50
Latham, Henry I.	5 00
Leary, John	2 00
Ledeaux, Anna	2 00
Levasseur, Donald	2 00
Lewkowicz, Helen	2 00
Lindholm, Olga	2 00
Looman, Francis	2 00
Looman, Richard	2 00
Lovering, Doris	2 00
Lowe, Richard	2 00
McCormick, Edward J.	2 00
McCormick, James	2 00
McCormick, James N.	2 00
Major, Joseph	5 00
Marshall, Robert F.	2 00
Mecheski, Francis	2 00
Mecheski, James	2 00
Mecheski, Richard	2 00
Merrill, Dennis J.	2 00
Miller, Theodore, Sr.	2 00
Mitchell, Gary	2 00
Morse, Catherine	2 00
Morse, Cecil	2 00
Moseley, Roger	2 00
Nagine, Lois	2 00
Nelson, Annabelle	2 00
Nesbitt, Robert	2 00
Newell, Herbert K.	5 00
Newell, Herbert K.	2 00
Newman, Richard E.	2 00
Nichols, Bertha	2 00
Nicholas, Richard	2 00
Nolin, Bernard	5 00
Nolin, Nancy	5 00
O'Connell, Gloria	2 00
O'Connor, Lucinda	2 00
O'Connor, Jimmie & Timmy	2 00
O'Neal, Clarence B.	2 00
O'Neal, Gary	2 00
O'Neill, David	2 00
Owen, Clayton A.	2 00
Packard, Carl	2 00
Pardee, Howard N.	2 00
Parenchuck, Chuck	2 00
Pavao, Arthur	2 00
Pavao, Arthur	2 00
Pawelczyk, Anthony	2 00
Pelech, Polly	2 00
Pelech, Teresa	2 00
Pelis, Helen	2 00
Pelis, Mary	2 00
Perham, Annie	2 00
Perham, Annie	2 00
Perham, Annie	2 00
Perham, Richard	2 50
Pickett, Lloyd	2 00
Podmore, George E.	2 00
Quinn, Emily	5 00
Raithel, Elbert	2 00
Rash, James	2 00
Reynolds, Walter	2 00
Rideout, Bernard, Jr.	2 00
Robard, Stanley	2 00
Roberts, Elizabeth B.	2 00
Roberts, Evelyn	2 00
Rogers, Irene	5 00
Rosploch, Charles Jr.	2 00
Rosploch, Frances	5 00
Rouillard, Carleton	2 00
Rouillard, Thomas C.	2 00
Roy, Charles	2 00
Royce, Mary Lou	2 00
Rubeor, Rachael	2 00
Russell, Paul	5 00
Ryan, Bonnie Ellen	2 00
Sanderson, Harry	2 00
Schlattner, Frederick	2 00
Schlattner, Martin	2 00
Schlattner, Martin	2 00
Schorling, Gretchen A.	2 00
Schwimmer, Miriam C.	2 00
Sikoski, Frank	2 00
Sikoski, James M.	5 00
Sikoski, John	2 00

Sikoski, Robert	2 00	Tobey, Carl	2 00
Sloan, Rosamond	2 00	Towne, George E.	2 00
Sprague, Wayne	2 00	Tupper, Barbara	2 00
Stanclift, Clara	5 00	VanWormer, Frank	2 00
Stanclift, Doris	2 00	Varney, George	2 00
Stanclift, Elwin E.	2 00	Varney, George	2 00
Stanclift, Shirley	2 00	Walker, Janice	2 00
Stearns, Clifford D.	2 00	Wallace, Ann & Michael	2 00
Stearns, Clifford D.	5 00	Wallace, Ralph E.	2 00
Stearns, Louis N.	2 00	Wasyluk, Agnes	2 00
Stearns, Louis N.	2 00	Waters, James	2 00
Stearns, Louis N.	2 00	Welch, Daniel P.	2 00
Stephens, Brenda & Candy	2 00	Welch, Daniel P.	2 00
Stephens, Peter & Douglas	2 00	Welch, Philip	5 00
Stetson, William F. Jr.	2 00	Wheeler, Ethel I.	2 00
Streeter, Mrs. Howard I.	2 00	Whitman, Lawrence	2 00
Streeter, Mrs. Howard I.	2 00	Wilkins, Elmer P., Jr.	2 00
Streeter, Russell	2 00	Wilson, Dorothy	2 00
Taylor, Prentiss W.	2 00	Worden, Homer C.	2 50
Thereault, Alphonse	2 00	Zavorotny, Stephen	5 00
Tkaczyk, Russell	2 00	Young, Kenneth	2 00
Tiedman, Edna	2 00		

253 Males	
27 Females	
1 Kennel	$664 50
Less Fees @ $.20 each	56 20
Paid Town Treasurer	$608 30

REPORT OF TAX COLLECTOR

Summary of Warrant
Property, Poll and Yield Taxes
Levy of 1957

DR.

Taxes Committed to Collector:		
Property Taxes	$250,139 97	
Poll Taxes	1,714 00	
National Bank Stock Taxes	193 00	
Total Warrant		$252,046 97
Yield Taxes		133 42
Added Taxes:		
Poll Taxes		24 00
Interest Collected		2 70
Total Debits		$252,207 09

CR.

Remittances to Treasurer:		
Property Taxes		$236,938 15
Poll Taxes		1,360 00
National Bank Taxes		193 00
Yield Taxes		133 42
Interest Collected		2 70
Discount Allowed		6,711 94
Abatements by Selectmen through Collector		
Property	$186 44	
Polls	92 00	
		278 44
Uncollected as per Collectors List:		
Property Taxes		6,303 44
Poll Taxes		286 00
Total Credits		$252,207 09

Summary of Warrant
Property and Poll and Yield Taxes
Levy of 1956

DR.

Uncollected Taxes—as of January 1, 1957:		
Property Taxes	$2,529 51	
Poll Taxes	240 00	
Yield Taxes	41 16	
		$2,810 67
Added Property Taxes		62 70
Added Poll Taxes		24 00
Interest Collected During Fiscal Year Ended December 31, 1957		64 98
Total Debits		$2,962 35
Remittances to Treasurer During Fiscal Year Ended December 31, 1957:		
Property Taxes		$2,592 21
Poll Taxes		234 00
Interest Collected During Year		64 98
Yield Taxes		41 16
Abatements during Year by Selectmen—Poll Taxes		30 00
Total Credits		$2,962 35

Summary of Warrant
State Head Tax
Levy of 1957

DR.

State Head Taxes Committed to Collector:	
Original Warrant	$5,580 00
Added Taxes	70 00
Total Committments	$5,650 00
Penalties Collected	17 00
Total Debits	$5,667 00
Remittances to Treasurer:	
Head Taxes	$4,520 00
Penalties	17 00
Abatements by Selectmen	235 00

Uncollected, to be Collected in '58 with Penalties Required by law	895 00
Total Credits	$5,667 00

Summary of Warrant
State Head Tax
Levy of 1956

DR.

Uncollected Taxes as of January 1, 1957	$790 00
Added Taxes During 1957	95 00
Penalties Collected During 1957	76 50
Total Debits	$961 50

CR.

Remittances to Treasurer During 1957:	
Head Taxes	$810 00
Penalties	76 50
Abatements During 1957	75 00
Total Credits	$961 50

Summary of Tax Sales Accounts as of December 31, 1957

DR.

	Tax Sale on Account of Levies of: 1956	1955
(a) Taxes with Interest to Sale—Sold to Town and Mr. and Mrs. Frank Stetson During Current Fiscal Year	$455 50	
The Interest was	16 31	
(b) Balance of Unredeemed Taxes—January 1, 1957		$58 61
Interest Collected after Sale	1 83	
Redemption Costs	23 64	
Total Debits	$497 28	$58 61

CR.

Remittances of Treasurer During Year	$74 93	
Interest to Treas.	1 83	

Unredeemed Taxes at Close of Year	420 52	$58 61
Deeded to Wm. Duggan in 1957 Duggan-Terry Lot by Mutual Agreement of Tax Sale Proceedure for Back Taxes		
Total Credits	$497 28	$58 61

Unredeemed Taxes from Tax Sales
On Account of Levies of:

	1956	1955
Raymond Hildreth, Merton House	$110 39	
Heirs of Daniel Reddin	63 08	$58 61
Estate of Grace Fuller	134 07	
Purchased by Mr. and Mrs. Frank Stetson for 1956 at Sale		
Fayette Schillinger	46 59	
Arthur Smart, Geo. Starkey House	66 39	
	$420 52	$58 61

Also to Treasurer in 1957—Cash on Hand

1955 Money—Cash on hand Jan. 1, 1957:	
Property	$12 63
Interest	42
H. Tax	5 00
Penalties	4 50
1955 Money Collected in 1957:	
Poll	$4 00
H. Tax	20 00
Penalties	1 50
1954 Money $1.50 for Penalties Jan. 28, 1957	
1952 Money Collected in 1957	
2 Head Tax	$10 00
1 Poll Tax	2 00
Jan. 28 Was Cash on Hand—Special 1956 Money	
Poll	$2 00
Property	31
Interest	05
H. Tax	5 00
Penalities	50

TOWN TREASURER'S REPORT

Cash on Hand, January 1st, 1957	$65,290 98
Bingo Licenses	130 00
Cemetery Account	931 76
Cemetery Account, Trustees of Trust Fund	1,393 23
Dog Licenses	608 30
Filing Fees	12 00
Loans, Temporary, Winchester National Bank	80,000 00
Motor Vehicle Permits	9,431 73
Police Court	276 27
Pool Licenses	10 00
Pistol Permits	2 50
Redeemed Property, Costs & Interest	76 76
Refund, Forest Fire Aid	32 74
Refund, Insurance Policy	1 25
Refund, Purchase of Lumber	1 80
Refund, Old Age Assistance	66 72
Refund, Town Poor	233 68
Reimbursement, Loss of Taxes on State Forest Land	24 52
Reimbursement, On Head Taxes	26 45
Reimbursement, T.R.A.	619 30
Rent of Hall	210 00
Sale of Gravel	38 40
State Treasurer, Interest & Dividend Tax	2,882 64
State Treasurer, Savings Bank Tax	349 21
Town Maintenance, Summer	2,831 80
Taxes, Wandell A. Gove, Collector, Property	239,551 78
Taxes, Wandell A. Gove, Collector, Polls	1,600 00
Taxes, Wandell A. Gove, Collector, Interest	68 15
Taxes, Wandell A. Gove, Collector, Head Tax	5,352 50
Taxes, Wandell A. Gove, Collector, Head Tax Penalties	100 00
Taxes, Wandell A. Gove, Collector, Yield Tax	174 58

Taxes, Wandell A. Gove, Collector,	
National Bank Tax	193 00
Highway Dept., Withholding & O.A.S.I.	1,010 86
Water Department., Withholding & O.A.S.I.	661 89
Fire Dept., O.A.S.I.	63 73
	$414,258 53
Less Selectmen's Orders Paid	332,808 29
Cash on Hand, December 31st, 1957	$81,450 24

SUMMARY OF PAYMENTS

Town Officers' Salaries	$3,725 00
Town Officers' Expenses	990 77
Election and Registration	147 65
Municipal Court	150 00
Town Hall and Other Buildings	5,870 69
Police Department	2,262 43
Fire Department	5,738 39
Care of Trees	100 00
Insurance	591 64
Health Department, Including Hospital	250 00
Vital Statistics	44 00
Sanitation	2,103 21
Roads:	
Town Maintenance—Summer	10,108 88
Town Maintenance—Winter	6,890 04
Tar	3,089 16
Town Road Aid	1,111 26
Street Lighting	3,691 71
Highway Department	175 24
Libraries	3,200 00
Old Age Assistance	2,656 15
Town Poor	1,238 06
Memorial Day	284 98
Recreation	1,771 24

Cemeteries	4,170 85
Damages and Legal Expenses	168 36
Advertising & Regional Association	50 00
Taxes Bought by Town	361 38
Retirement and Social Security	*1,707 51
Nurse	3,550 96
Interest	9,991 68
Temporary Loans	80,000 00
Long-Term Notes	23,000 00
County Tax	9,424 00
Bond and Retirement (Timber Tax)	22 23
Head Tax (Collected and Remitted)	5,098 00
Withholding	**2,602 84
Specials:	
Building Garage at Playground, Article 12	389 44
New Loader for Highway Department, Article 13	2,800 00
Auto for Nurse, Article 14	1,800 00
Butler Road Project, Article 15	5,003 45
Water Tank Repair, Article 16	839 50
Planning Board Expenses, Article 19	20 00
Auditors, Item in Budget	304 05
Prospect Street Water, 1956 Special	1,846 75
Miscellaneous Expenditures	1,024 96
Dog License Tags	26 50
Motor Vehicle Permits	544 50
School Tax	123,405 00
Total Expenditures	$334,342 46
Less Withholding $1,136.10 and OASI $398.07	1,534 17
Selectmen Orders Drawn	$332,808 29

* Half of this S. S. has been collected from Employee.

** All of this withholding has been collected from Employee.

DETAILED STATEMENT OF EXPENDITURES

Town Officers' Salaries

Crosby Henry, Water and Sewer Commissioner	$150 00	
Gove Wandell, Tax Collector	550 00	
Gratton Leo, Selectman	450 00	
Hildreth Mabel, Overseer of the Poor	400 00	
Holland Harold, Water and Sewer Commissioner	150 00	
Holland Roger, Treasurer	700 00	
McCormick Edward, Water and Sewer Commissioner	150 00	
Pelech Bernard, Selectman	450 00	
Rouillard Richard, Chairman of Selectmen	450 00	
Smith Eleanor, Town Clerk	125 00	
Williams Hortense, Clerk of Trust Funds	150 00	
	$3,725 00	
Appropriation		$3,775 00
Balance	50 00	
	$3,775 00	$3,775 00

Town Officers' Expenses

Association of N. H. Assessors, Dues	$3 00
Bakers, Inc. Supplies	16 63
Chase's Supplies	84 59
Doyle Dr. John—Dog Bite—Wesley Ryan	4 00
Golden Thomas, Postage and Box Rental	71 60
Gove Wandell, Mileage	3 20
Gratton Leo, Mileage	57 50
Association of N. H. (Hardy) Dues Town Clerks	3 00
Hinsdale Press, Printing Envelopes and Bills	66 75
Horner Ida—Tax Collector's Dues	3 00

Keene National Bank, Safety Deposit Box	16 50	
Martell A. E. Treasurer's Supplies	5 65	
New England Telephone and Telegraph	200 15	
N. H. Municipal Association, Franklin Meeting	2 30	
N. H. State Tax Association, Report Books	2 50	
Pelech Bernard, Mileage	17 00	
Rouillard Richard, Mileage, etc., meetings	52 59	
Catherine C. Sprague, Clerk	380 00	
Smith Eleanor, Clerk's Meeting Expenses	13 00	
Tilden G. H., Journal for Town Clerk	2 83	
Tupper Jackson, Attending Planning Board Meeting	14 98	
	$990 77	
Appropriations		$1,100 00
Balance	109 23	
	$1,100 00	$1,100 00

Election and Registration

Clifford D. Stearns, Selectman	$5 75
Richard P. Rouillard, Selectman	5 75
Bernard Pelech, Selectman	5 75
Paul Chamberlin, Moderator	10 75
Eleanor Smith, Town Clerk	10 75
Ray Fletcher, Supervisor	17 50
Earle Williams, Supervisor	17 50
Beatrice Blouin, Clerk	5 75
Anna Brooks, Clerk	5 75
Susan Holland, Clerk	5 75
Eleanor McCormick, Clerk	5 75
Hinsdale Press, Printing 850 Ballots	30 00
York Cafe, Election Meals	20 90
	$147 65

Appropriation		$125 00
Overdrawn		22 65
	$147 65	$147 65

Municipal Court Expenses

Judge Harold R. Weeks, Salary	$150 00	
Credits, fines and forfeits received		$276 27
Appropriation		150 00
Balance	276 27	
	$426 27	$426 27

Town Hall

Brandl Robert, Janitor	$2,120 00	
Colton Ins. Agency	860 32	
Du-Ev Products, Supplies	128 35	
Hamel Napoleon J., Labor—No. Hinsdale	9 38	
Higgins Glenn, Library Screen Door	95 16	
Hinsdale Fuel Co.	1,559 69	
Hinsdale Water Works	46 40	
Holden Martin Lumber Co., Window Sash No. Hinsdale	18 00	
Jones George, Insurance	185 37	
N. H. Fire & Safety Equip. Co.	19 00	
Paper Service Co. Paper Towels	30 25	
Public Service of N. H.	341 53	
H. W. Taylor Hardware, Supplies	275 44	
Temple Insurance Agency	174 38	
Tyler, R. L., Supplies	7 42	
Rent of Town Hall		$210 00
Appropriation		5,500 00
Overdrawn		160 69
	$5,870 69	$5,870 69

Police Department

Bouchie's Gulf Station, Batteries	$2 40
Brandl, Robert, Chief	996 00
City of Keene, Board and Lodging	7 50
Doyle, Dr.	5 00

MacAllister, John D., M. D.	10 00	
N. H. Safety and Fire Equipment	9 50	
Podmore, George	450 00	
Motorola	27 50	
Royce's Garage	102 58	
Ryan, Wesley, Special and Dog Constable	412 95	
Stephens, Harold, Police Officer	200 00	
Bouchie, Guy, Jr., Special	16 00	
Fletcher, Ray, Special	16 00	
Grover, Henry	8 00	
O'Connell, Thomas	8 00	
Waterman, Chester	16 00	
	$2,262 43	
Appropriation		$2,000 00
Overdrawn		262 43
	$2,262 43	$2,262 43

Fire Department

Colton Insurance Agency	$202 15	
Doyle, Dr., Flu Shots	46 00	
First National Stores, Supplies	2 07	
Hinsdale Fuel Company	745 53	
Hinsdale Water Works	28 29	
Major, Wilfred	25 50	
Merriam, G. L. Co.	25 20	
New England Telephone and Telegraph Co.	281 31	
N. H. Fire and Safety Equipment Co.	492 00	
O'Connell, Thomas, Care of Lawn and Snow Removal	20 50	
Public Service of N. H.	413 96	
Royce, Dexter	108 65	
Royce's Garage	297 53	
So. Western N. H. Dues	5 00	
Taylor, H. W., Supplies	2 52	
Temple Insurance Agency	204 93	
Tri-State Fire Mutual Aid (Dues)	5 00	

Zavorotny, Peter Payroll	2,832 25	
	$5,738 39	
Fire Aid		$32 74
Appropriation		5,500 00
Overdrawn		205 65
	$5,738 39	$5,738 39

Care of Trees

Chase Tree Service	$100 00	
Appropriation		$100 00

Insurance

Colton Insurance Agency, Bonds and Liab. Ins.	$390 60	
Jones, George H., Ins. on North Hinsdale Comm. House	76 68	
Temple Insurance Co. GAR Hall, Dump Truck & Bond	124 36	
	$591 64	
Refund from Colton Ins. Co.		$1 25
Appropriation		300 00
Overdrawn		290 39
	$591 64	$591 64

Health Department

Mabel Hildreth, Salary	$50 00	
Appropriation		$50 00
	$50 00	$50 00

Elliot Community Hospital

Paid to Elliot Community Hospital	$200 00	
Appropriation		$200 00
	$200 00	$200 00

Vital Statistics

Eleanor Smith, 88 records @ $.50	$44 00	
Appropriation		$60 00

Balance	16 00	
	$60 00	$60 00

Sanitation

Boston and Maine R. R. (rent)	$2 21	
Hallock, Martin, Rubbish Collector, Oct. on	270 00	
Mannerino, Dominic, Garbage Collector	1,156 00	
Merrill, Richard, Rubbish Collector to Oct.	675 00	
	$2,103 21	
Appropriations		$2,000 00
Overdrawn		103 21
	$2,103 21	$2,103 21

ROADS

Summer Maintenance

Herman Hudson	$10,108 88	
Plain Road Repair Job Paid from Bond Account		$1,699 91
Hinsdale School District		422 60
Brattleboro Road Sewer Extension		709 29
Appropriation		7,500 00
Balance	222 92	
	$10,331 80	$10,331 80

Winter Maintenance

Herman Hudson	$6,890 04	
Appropriation		$7,000 00
Balance	109 96	
	$7,000 00	$7,000 00

Tar Maintenance

Herman Hudson	$3,089 16	
Appropriation		3,500 00

Balance	410 84	
	$3,500 00	$3,500 00

Town Road Aid

Herman Hudson	$719 30	
To State Treasurer	391 96	
From State—Reimbursement		$619 30
Appropriation		391 96
Overdrawn		100 00
	$1,111 26	$1,111 26

Street Lighting

Public Service of N. H.	$3,691 71	
Appropriation		$4,000 00
Balance	308 29	
	$4,000 00	$4,000 00

Memorial Day

Bouchie's Service Station, Bus Rental	$5 00	
Brandl, Robert, Bus Rental	5 00	
Field's Drug Store	109 95	
Hinsdale Press—500 Programs	8 50	
Scott the Florist—160 geraniums	108 80	
Tyler, R. L. Supplies	47 73	
	$284 98	
Appropriation		$250 00
Overdrawn		34 98
	$284 98	$284 98

Parks and Playgrounds

Bolden, Michael, Supplies	$35 45	
Bouchie's Gulf Station, Gas and Oil	26 39	
Chemical Corp.	8 74	
Colton Ins. Agency	102 50	
Hinsdale Water Works	73 33	
Major, Lewis D.	643 83	
Public Service of N. H.	50 31	

Royce's Garage, Supplies	38 80	
Russell, Elmer, Playground Assistant	135 00	
J. Russell & Co. 50 ft. Copper Tubing	19 54	
Sherwin-Williams, Supplies	28 35	
Taylor, H. W.	173 05	
Tenney, Joanne, Playground Supervisor	360 00	
Tucker's Garage, Repair Mowers	75 95	
	$1,771 24	
Refund Holden & Martin		$1 80
Appropriation		2,000 00
Balance	230 56	
	$2,001 80	$2,001 80

Cemeteries

Barrett, Marvin	$108 00
Check-R-Board, Meal, Lime, Etc.	29 45
Clough, Donald	147 00
Duggan, John	5 00
Field, Everett	3 60
Granite State Mowing Machine Co.	82 50
Higgins, Glen F.	8 25
Hinsdale Water Works	11 24
Hudson, Hermon	172 32
Holden & Martin	9 60
Kilhart, William	6 00
Knowlton & Stone Co.	19 60
Levasseur's Garage	29 68
Major, Wilfred	315 00
O'Bryan Construction Co.	23 76
Orr, J. A. & Co.	30 61
Owen, Orlando	10 00
Paper Service Mills	8 10
Parenchuck, Charles, Mowing Monument Grounds	5 00
Royce's Garage	55 00
Taylor, H. W.	140 74

Williams, Earle, Sexton	2,680 00	
Williams, Earle, Trucking	215 50	
Williams, Hortense, Cemetery Trust Fund	54 90	
	$4,170 85	
Appropriations		$2,000 00
Turned in to Treasurer		2,324 99
Balance	154 14	
	$4,324 99	$4,324 99

Highway Department

Treasurer—State of N. H. Signs	$175 24	

Libraries

Sylvia Fletcher, Librarian	$2,200 00	
Iva Nelson, Treasurer	1,000 00	
Appropriations		$3,200 00
	$3,200 00	$3,200 00

Old Age Assistance

State of New Hampshire	$2,656 15	
Reimbursement on a Case		$120 60
Appropriation		2,000 00
Overdrawn		535 55
	$2,656 15	$2,656 15

Town Poor

Case Number	
1	$5 00
2	549 95
3	185 78
4	73 30
5	80
6	86 40
7	16 05
8*	140 00
9	56 84
10	67 38

11	56 56	
	$1,238 06	
Reimbursement on Two Cases		$71 08
Appropriation		3,000 00
Balance	1,833 02	
	$3,071 08	$3,071 08

Damages and Legal Expenses

Bennett, Esther G. List of Deceased Owners	$ 90	
Bennett, Harry J. Perambulating Town Line	48 98	
D. Reed Chaplin, Registra. Deeds	50 32	
Faulkner, Plaut & Hanna	68 16	
	$168 36	
Appropriation		$100 00
Overdrawn		68 36
	$168 36	$168 36

Advertising and Regional Assoc.

Monadnock Region	$50 00	
Appropriation		$50 00
	$50 00	$50 00

Taxes Bought by Town

Per Mr. Gove, Collector	$361 38	

Employees' Retirement and Social Security

Treasurer, State of N. H.	$1,707 51	
Collected from Employees		$853 75
Appropriation		1,200 00
Balance	346 24	
	$2,053 75	$2,053 75

Nurse

Churchill, Grais	$2,750 00	
Hudson, Marcia, Rent	300 00	

New England Tel. and Tel.	123 10	
Public Service of N. H.	23 51	
Rosploch Service Station	2 00	
Royce's Garage	303 55	
Temple Ins. Agency	48 80	
	$3,550 96	
Appropriations		$3,400 00
Overdrawn		150 96
	$3,550 96	$3,550 96

Interest

First National Bank of Boston, North Hinsdale Water Bonds	$8,525 00	
Vermont Peoples National Bank, Fire House Notes	735 00	
Winchester National Bank, Sewer Ext. and Temp.	731 68	
	$9,991 68	
Appropriation—Temporary Loans		$485 00
Appropriation—Long-Term		9,312 50
Overdrawn		194 18
	$9,991 68	$9,991 68

Payments on Debt Principal

Temporary Loans	$80,000 00	
Temporary Loans Received		$80,000 00
Winchester National, Sewer Ext.	3,000 00	
Peoples National, Fire Bonds	5,000 00	
First National Bank Boston, North Hinsdale Water	15,000 00	
Appropriation		23,000 00
	$23,000 00	$23,000 00

County Tax

County Treasurer	$9,424 00	
Appropriation		$9,424 00

Timber Tax

County Treasurer	$22 23	

Head Tax

To State Treasurer, Collected and Remitted	$5,098 00	

Withholding

To Internal Revenue, Collected and Remitted	$2,602 84	

SPECIALS

Building Garage at Playground	**Article 12**	
Smead Lumber Co.	$135 18	
Glazing Compound and Roofing	6 40	
Shellac	1 40	
Smead Lumber Co.	35 82	
Brattleboro Sand & Gravel	59 50	
Bolden, Michael	136 14	
David Major	15 00	
	$389 44	
Appropriation		$500 00
Balance	110 56	
	$500 00	$500 00
New Loader for Highway Dept.	**Article 13**	
Casellini-Venable	$400 00	
Keats, Inc.	2,400 00	
Appropriation		2,800 00
	$2,800 00	$2,800 00
Auto for Nurse	**Article 14**	
Royce's Garage	$1,800 00	
Appropriation		$1,900 00
Balance	100 00	
	$1,900 00	$1,900 00
Butler Road Project	**Article 15**	
Land Purchase	$100 00	

Herman Hudson, Road Work	574 54	
Construction Account	4,328 91	
Appropriation		$6,000 00
Balance	996 55	
	$6,000 00	$6,000 00
Water Tank Repair	**Article 16**	
Tank Repair and Cleaning	$839 50	
Appropriation		$2,800 00
Balance (Under Estimated Revenue)	1,960 50	
	$2,800 00	$2,800 00
Planning Board Expenses	**Article 19**	
Spaulding Moss Co. (Map)	$20 00	
Appropriation		$500 00
Balance	480 00	
	$500 00	$500 00
Auditors	**In Budget**	
State Tax Commissioner	$304 05	
Appropriation		$350 00
Balance	45 95	
	$350 00	$350 00
Prospect Street Water	**1956 Special**	
Herman Hudson	$81 90	
Susi and DiCenso Co.	1,764 85	
		$1,846 75
Miscellaneous		
Wandell Gove, Refund on Head Tax per Auditors	$22 50	
Supplies for Wandell Gove	26 25	
Wandell Gove, 3% of Head Tax Payments	184 39	
Sentinel Printing Co. 850 Town Reports, 20 Warrants	791 82	
	$1,024 96	

Less Head Tax Payments Collected		$184 39
Appropriation		900 00
Balance	59 43	
	$1,084 39	$1,084 39

Dog Licenses

Dog License Tags	$26 50	
Wesley Ryan as Constable Included in Police Expenses		
Income from Dog Licenses		$608 30
Balance	581 80	
	$608 30	$608 30

Motor Vehicle Permits

Eleanor S. Smith, Permits No. 1,089	$544 50	
Income from Registration of Motor Vehicles		$9,431 73
Balance	8,887 23	
	$9,431 73	$9,431 73

Schools

Marjorie Zavorotny, Treasurer	$123,405 00	
Balance Due Board of Education	81,551 65	
Appropriation for 1957-58 School Budget		$135,551 65
Balance of 1956 Appropriation		69,405 00
	$204,956 65	$204,956 65

REPORT OF THE TRUST FUNDS OF THE TOWN OF HINSDALE ON DECEMBER 31, 1957

LIBRARY TRUST FUND

Date of Creation	Name of Library Trust Fund	How Invested	Balance Beginning Year	Percent	Income During Year	Expended During Year
4/23/23	Annie E. Amidon	U. S. Bonds	$10000.00	2½	$250.00	$250.00
11/12/21	Harrison M. Bowker	U. S. Bonds	500.00	2½	12.50	12.50
7/12/16	Henry A. Jones	U. S. Bonds	500.00	2½	12.50	12.50
4/10/10	Althea M. Stearns	U. S. Bonds	200.00	2½	5.00	5.00
7/31/56	Barrows & Leonard	Sav. Bk. of Walpole	5000.00	3½&3	162.50	162.50
		Totals	$16,200.00		$442.50	$442.50

CERTIFICATE

This is to certify that the information contained in this report is complete and correct, to the best of our knowledge and belief.

January 10, 1958

HORTENSE C. WILLIAMS,
RAY L. FLETCHER,
LOUIS N. STEARNS,
Trustees.

REPORT OF THE TRUST FUNDS OF THE TOWN OF HINSDALE ON DECEMBER 31, 1957

Date of Creation	Name of Cemetery Trust Fund	How Invested	Amt. of Principal	Balance of Income on Hand at Beginning of Year	Rate of Interest	Income During Year	Expended During Year	Balance of Income on Hand at End of Year
12/18/30	Frederick A. Adams	Cheshire County Savings Bank	$100.00		3¼	$3.26	$3.26	
1/24/29	Oliver Adams	Cheshire County Savings Bank	200.00		3¼	6.50	6.50	
10/11/16	William B. Adams	Cheshire County Savings Bank	300.00	6.06	3¼	9.76	8.00	7.82
4/23/23	Annie E. Amidon	Mechanics Savings Bank	2500.00		3¼	81.62	81.62	
4/23/23	Annie E. Amidon	Manchester Savings Bank	2500.00		3½	87.50	87.50	
7/10/54	John J. Archibald	Cheshire County Savings Bank	200.00		3¼	6.50	6.50	
4/ 5/16	Mary A. Arnold	U. S. Bond	100.00		2½	2.50	2.50	
11/ 5/32	Ash-Jesselman	Cheshire County Savings Bank	200.00	7.50	3¼	6.50	4.00	10.00
3/10/13	Lucretia Atwood	Cheshire County Savings Bank	100.00		3¼	3.26	3.26	
1/24/43	Atwood & Butler	Cheshire County Savings Bank	200.00		3¼	6.50	6.50	
10/19/53	Bailey & Ellis	Cheshire County Savings Bank	100.00		3¼	3.26	3.26	
4/22/35	Bailey & Smith	Cheshire County Savings Bank	200.00	6.50	3¼	6.50	8.00	5.00
12/21/50	Harriett E. Bascom	Cheshire County Savings Bank	88.18		3¼	2.86	2.86	
7/ 1/16	Emma F. Barrett	Cheshire County Savings Bank	300.00		3¼	9.76	9.76	
11/10/37	Katherine J. Barrett	Cheshire County Savings Bank	200.00		3¼	6.50	6.50	
9/ 5/08	Martha A. Barrett	Cheshire County Savings Bank	100.00		3¼	3.26	3.26	
7/20/43	Walter H. Barrett	Cheshire County Savings Bank	100.00		3¼	3.26	3.26	
2/ 4/19	William W. Barrett	Cheshire County Savings Bank	100.00		3¼	3.26	3.26	
1/ 1/50	Adelia M. Barrows	U. S. Bond & Cheshire County Savings Bank	500.00		3¼&2½	14.76	14.76	
9/25/45	Edgar Bartlett	U. S. Bond	100.00		2½	2.50	2.50	
10/ 3/50	Joseph Bell	Manchester Savings Bank	200.00	2.00	3½	7.00	8.00	1.00
12/31/54	William Bevis	Cheshire County Savings Bank	200.00		3¼	6.50	6.50	
7/ 8/46	John Bienick	U. S. Bond	100.00		2½	2.50	2.50	
12/21/50	Margaret Bergeron	Cheshire County Savings Bank	500.00	13.50	3¼	16.26	14.00	15.76
9/ 7/54	C. Herbert Bolton	Cheshire County Savings Bank	200.00		3¼	6.50	6.50	
3/26/34	Barrows & Bolton	U. S. Bond	100.00		2½	2.50	2.50	
5/24/26	Edward Blanchard	U. S. Bond	100.00		2½	2.50	2.50	
8/16/45	Boldt & Day	U. S. Bond	200.00	4.00	2½	5.00	5.00	4.00
11/12/21	Bowker & Stratton	Cheshire County Savings Bank	300.00	2.42	3¼	9.76	8.00	4.18
7/ 1/27	Delia H. Boyden	U. S. Bond	500.00		2½	12.50	12.50	
2/ 1/29	Bradford Britton	Cheshire County Savings Bank	100.00		3¼	3.26	3.26	
4/29/52	Robert Browning	Cheshire County Savings Bank	50.00	1.13	3¼	1.62	1.62	1.13

8/ 8/28	Fred A. Buckley	Cheshire County Savings Bank	100.00		3¼	3.26	3.26	
10/11/16	J. H. Burns	U. S. Bond	100.00		2½	2.50	2.50	
9/24/24	Eva Burnham	Cheshire County Savings Bank	100.00	.25	3¼	3.26	3.25	.26
1/ 4/54	Hezekiah H. Burnham	Cheshire County Savings Bank	100.00	5.50	3¼	3.26		8.76
1/10/36	Foster Butler	U. S. Bond	600.00	2.03	2½	15.00	10.00	7.03
9/ 9/24	Butler & Blanchard	Cheshire County Savings Bank	100.00		3¼	3.26	3.26	
1/21/56	Alonzo A. Bailey	Cheshire County Savings Bank	200.00		3¼	6.50	6.50	
10/ 6/55	Stephen Bodnor	Cheshire County Savings Bank	100.00		3¼	3.26	3.26	
7/13/56	Hubert L. Brown	Walpole Savings Bank	300.00		3½&3	9.75	9.75	
11/28/56	Malcolm Burbeck	Keene Savings Bank	100.00		3¼	2.71	2.71	
1/ 7/32	A. W. Cady	Manchester Savings Bank	190.00		3½	6.66	6.66	
5/10/37	Carey & Howe	Cheshire County Savings Bank	500.00		3¼	16.26	16.26	
8/ 1/51	William & Dorothy Chalfant	Cheshire County Savings Bank	200.00	3.00	3¼	6.50	8.00	1.50
7/16/13	Sophira S. Clark	U. S. Bond	100.00		2½	2.50	2.50	
7/29/19	Abbie S. Cook	Cheshire County Savings Bank	100.00		3¼	3.26	3.26	
9/ 7/54	Frances Sweet Cook	Cheshire County Savings Bank	100.00		3¼	3.26	3.26	
9/10/47	Elmer Coons	U. S. Bond	100.00		2½	2.50	2.50	
12/30/40	Charles Cooper	Cheshire County Savings Bank	150.00		3¼	4.88	4.88	
4/ 8/46	Edgar Currier	U. S. Bond	100.00		2½	2.50	2.50	
10/ 3/50	Samuel Currier	Manchester Savings Bank	210.00	6.87	3½	7.36	8.00	6.23
10/14/47	F. E. Cutler & Holton	U. S. Bond	200.00	45.00	2½	5.00		50.00
8/ 8/45	Horace & Harriet Darling	U. S. Bond	100.00		2½	2.50	2.50	
5/19/23	Louie H. Davenport	Cheshire County Savings Bank	100.00		3¼	3.26	3.26	
10/15/35	Sylvester Davenport	Cheshire County Savings Bank	200.00		3¼	6.50	6.50	
11/ 9/45	Amasa A. Davis	U. S. Bond	150.00		2½	3.75	3.75	
10/14/48	William S. Dean	U. S. Bond	150.00		2½	3.75	3.75	
2/ 7/46	Charles Dickerman	U. S. Bond	100.00		2½	2.50	2.50	
8/27/23	William Dickinson	Cheshire County Savings Bank	200.00		3¼	6.50	6.50	
9/30/21	Addie E. Dix	Cheshire County Savings Bank	100.00		3¼	3.26	3.26	
3/ 1/45	Miles W. Doolittle	U. S. Bond	100.00		2½	2.50	2.50	
11/ 1/11	Eliza M. Dunham	Cheshire County Savings Bank	100.00		3¼	3.26	3.26	
1/22/41	Ira Leroy Dunham	Cheshire County Savings Bank	250.00		3¼	8.12	8.12	
9/30/23	Elmore & Cooper	Cheshire County Savings Bank	150.00		3¼	2.88	2.88	
12/ 1/55	Richard & E. M. Dodge	Cheshire County Savings Bank	200.00		3¼	6.50	6.50	
1/16/55	Frank Dickerman	Cheshire County Savings Bank	100.00		3¼	3.26	3.26	
12/ 1/56	Thomas Dix	Keene Savings Bank	150.00		3¼	4.07	4.00	.07
3/27/36	Frank Elliott	U. S. Bond	200.00	10.00	2½	5.00	4.00	11.00
12/29/43	Sanford A. Emerson	Cheshire County Savings Bank	200.00	5.50	3¼	6.50	8.00	4.00
9/27/52	Henry English	Cheshire County Savings Bank	200.00	2.00	3¼	6.50	8.00	.50
8/22/30	Delia D. Estey	Cheshire County Savings Bank	100.00		3¼	3.26	3.26	
4/17/38	George E. Estey	Cheshire County Savings Bank	450.00		3¼	14.62	14.62	
5/ 1/48	Kenneth Fales	U. S. Bond	100.00		2½	2.50	2.50	
10/25/19	Lemuel Fales	Cheshire County Savings Bank	100.00		3¼	3.26	3.26	
7/22/55	Alexander Ferguson	Cheshire County Savings Bank	200.00		3¼	6.50	6.50	
11/26/30	F. D. Fisk	Cheshire County Savings Bank	100.00		3¼	3.26	3.26	
8/ 6/56	Jesse W. Field	Walpole Savings Bank	100.00		3¼	3.25	3.25	

REPORT OF THE TRUST FUNDS OF THE TOWN OF HINSDALE ON DECEMBER 31, 1957

Date of Creation	Name of Cemetery Trust Fund	How Invested	Amt. of Principal	Balance of Income on Hand at Beginning of Year	Rate of Interest	Income During Year	Expended During Year	Balance of Income on Hand at End of Year
10/ 2/42	Charles A. Fletcher	U. S. Bond	125.00	27.69	2½	3.12	4.00	26.81
1/ 5/27	Lonnie A. Frazier	Cheshire County Savings Bank	100.00		3¼	3.26	3.26	
10/ 3/50	Arad Gilbert	Manchester Savings Bank	125.00		3½	4.38	4.38	
9/25/43	Geo. Goodwin & F. Thomas	U. S. Bond	900.00	93.61	2½	22.50	22.50	93.61
5/27/31	Lorenzo Goss	Cheshire County Savings Bank	100.00		3¼	3.26	3.26	
12/29/56	Bennie & Pearl Gove	Cheshire County Savings Bank	300.00		3¼	7.32	5.00	2.32
8/24/37	Haile & Stebbins	Cheshire County Savings Bank	300.00		3¼	9.76	9.76	
11/ 3/51	Oliver Hale	Cheshire County Savings Bank	250.00	4.87	3¼	8.12	12.99	
4/11/43	Albert Hall	Cheshire County Savings Bank	100.00		3¼	3.26	3.26	
11/11/43	Clifton B. Hall	Cheshire County Savings Bank	300.00		3¼	9.76	9.76	
9/18/46	Warren M. Hall	U. S. Bond	150.00		2½	3.75	3.75	
7/ 6/31	Doolittle & Hancock	Cheshire County Savings Bank	200.00		3¼	6.50	6.50	
3/10/44	E. A. Hardy	U. S. Bond	100.00		2½	2.50	2.50	
6/14/27	Henry Higginson	U. S. Bond	150.00	3.60	2½	3.75	4.00	3.35
8/10/39	Edwin Hildreth	Cheshire County Savings Bank	100.00		3¼	3.26	3.26	
7/26/46	R. C. & R. S. Hildreth	U. S. Bond	200.00	8.00	2½	5.00	8.00	5.00
8/10/45	Lilla B. Hilliard	U. S. Bond	100.00		2½	2.50	2.50	
7/25/27	Holland & Holton	Cheshire County Savings Bank	200.00		3¼	6.50	6.50	
11/12/20	Jason R. Holman	Cheshire County Savings Bank	500.00	5.07	3¼	16.26	20.00	1.33
7/23/48	Warren D. Holman	U. S. Bond	200.00	1.00	2½	5.00	6.00	
2/23/17	Holton & Nims	U. S. Bond	150.00		2½	3.75	3.75	
9/28/27	George C. Hopkins	Cheshire County Savings Bank	150.00		3¼	4.88	4.88	
8/10/22	James & Elbridge Horton	U. S. Bond	300.00		2½	7.50	7.50	
5/24/16	Hezekiah F. Horton	Cheshire County Savings Bank	200.00		3¼	6.50	6.50	
6/ 6/52	William A. Horton	Cheshire County Savings Bank	200.00		3¼	6.50	6.50	
12/ 4/28	F. W. Hosford	Cheshire County Savings Bank	150.00		3¼	4.88	4.88	
1/ 5/52	David E. Houghtaling	Cheshire County Savings Bank	200.00	4.00	3¼	6.50	8.50	2.00
5/ 1/47	Clarence Howe	U. S. Bond	100.00		2½	2.50	2.50	
8/ 7/32	Junietta D. Howe	Cheshire County Savings Bank	200.00		3¼	6.50	6.50	
11/25/22	George E. Howe	Cheshire County Savings Bank	100.00		3¼	3.26	3.26	
6/ 1/54	Richard L. Howe	Cheshire County Savings Bank	200.00		3¼	6.50	6.50	
4/17/30	Cabert Hubbard	Cheshire County Savings Bank	100.00		3¼	3.26	3.26	

8/ 6/26	Charles Hubbard	U. S. Bond	100.00		2½	2.50	2.50	
10/ 9/20	Joseph A. Hyatt	Cheshire County Savings Bank	100.00		3¼	3.26	3.26	
12/ 1/55	Edward Harder	Cheshire County Savings Bank	200.00		3¼	6.50	6.50	
12/28/55	Roger F. Holland	Cheshire County Savings Bank	100.00		3¼	3.26	3.26	
5/31/56	Olive Hunt	Walpole Savings Bank	100.00		3¼	3.25	3.25	
3/22/22	George H. & Sophira H. Ide	U. S. Bond	100.00		2½	2.50	2.50	
2/26/45	E. D. Jeffords	U. S. Bond & Cheshire County Savings Bank	300.00	7.75	2½&3	8.26	10.00	6.01
5/28/23	John Jeffords	2 shares Am. Tel. & Tel. Cheshire County Savings Bank	150.00	22.83	3¼	36.74	18.00	41.57
1/24/49	Jones & Upham	Peterborough Savings Bank	100.00		3½	3.50	3.50	
4/29/54	Olive A. Joslyn	Cheshire County Savings Bank	200.00		3¼	6.50	6.50	
4/25/35	Fred Hooker Jones	U. S. Bond	2125.00		2½	53.12	53.12	
6/10/14	Julia W. Jones	U. S. Bond	100.00		2½	2.50	2.50	
8/ 7/52	John Judge	Cheshire County Savings Bank	100.00		3¼	3.26	3.26	
8/ 7/52	Warren Keniston	Cheshire County Savings Bank	100.00		3¼	3.26	3.26	
12/24/52	Fred Kendrick	Cheshire County Savings Bank	200.00		3¼	6.50	6.50	
7/ 1/47	William S. Kimball	U. S. Bond	100.00		2½	2.50	2.50	
7/ 1/39	Willie King	Cheshire County Savings Bank	100.00		3¼	3.26	2.50	.76
4/25/49	Albert Krumenaker	U. S. Bond	200.00	4.00	2½	5.00	5.00	4.00
9/ 4/29	Charles H. H. Langille	Cheshire County Savings Bank	100.00		3¼	3.26	3.26	
6/17/44	Philip G. Langille	U. S. Bond	100.00		2½	2.50	2.50	
4/21/31	Rufus M. Langworthy	Cheshire County Savings Bank	100.00		3¼	3.26	3.26	
5/17/48	Neil E. S. Lathan	U. S. Bond	100.00		2½	2.50	2.50	
1/25/29	Mary Lebert	Cheshire County Savings Bank	200.00	11.37	3¼	6.50	8.00	9.87
7/12/51	James & Agnes Lehane	Cheshire County Savings Bank	100.00		3¼	3.26	3.26	
7/12/51	Richard & Rita Lehane	Cheshire County Savings Bank	100.00		3¼	3.26	3.26	
9/18/17	George W. Lewis	U. S. Bond	100.00		2½	2.50	2.50	
6/ 1/55	Samuel Liscom	Cheshire County Savings Bank	250.00		3¼	8.12	8.12	
5/ 5/23	Forrest S. Lowell	Cheshire County Savings Bank	100.00		3¼	3.26	3.26	
4/24/51	Charles Bell & Frank Mosher	Cheshire County Savings Bank	100.00		3¼	3.26	3.26	
5/19/20	Elizabeth W. Markey	Cheshire County Savings Bank	100.00		3¼	3.26	3.26	
7/18/31	Anna Marsh	Cheshire County Savings Bank	100.00		3¼	3.26	3.26	
9/18/46	Francis & Blanch Mason	U. S. Bond	150.00	4.50	2½	3.75	5.00	3.25
12/ 1/55	Fred Maxfield	Cheshire County Savings Bank	100.00		3¼	3.26	3.26	
1/ 5/52	Leon & Cora Merritt	Cheshire County Savings Bank	200.00	7.00	3¼	6.50	9.00	4.50
5/20/48	Ralph E. Metcalf	U. S. Bond	100.00		2½	2.50	2.50	
7/ 1/41	Muzzey & Bardwell	Cheshire County Savings Bank	150.00		3¼	4.88	4.88	
2/22/30	Margaret C. Myers	Cheshire County Savings Bank	100.00		3¼	3.26	3.26	
8/ 1/51	Herbert K. & Stella Newall	Cheshire County Savings Bank	200.00	6.00	3¼	6.50	6.50	
4/18/18	Amos J. Newstead	Cheshire County Savings Bank	150.00		3¼	4.88	4.88	
7/ 7/27	Dennis C. Nims	Cheshire County Savings Bank	100.00		3¼	3.26	3.26	
9/22/53	Florence O'Connor	Cheshire County Savings Bank	100.00		3¼	3.26	3.26	
3/ 4/29	O'Neal & Stearns	Cheshire County Savings Bank	150.00	6.20	3¼	4.88	8.00	3.08
11/19/14	Charles Owen	U. S. Bond	200.00	9.45	2½	5.00	4.00	10.45
6/26/48	Frank O. Packard	U. S. Bond	300.00	12.25	2½	7.50	9.00	10.75

REPORT OF THE TRUST FUNDS OF THE TOWN OF HINSDALE ON DECEMBER 31, 1957

Date of Creation	Name of Cemetery Trust Fund	How Invested	Amt. of Principal	Balance of Income on Hand at Beginning of Year	Rate of Interest	Income During Year	Expended During Year	Balance of Income on Hand at End of Year
3/25/43	Fred M. Perkins	Cheshire County Savings Bank	100.00		3¼	3.26	3.26	
7/16/29	Emma Peterson	U. S. Bond	600.00	13.00	2½	15.00	18.00	10.00
2/ 5/45	Edwin Pearson	Cheshire County Savings Bank	100.00		3¼	3.26	3.26	
6/ 8/55	Charles H. Pettee	Cheshire County Savings Bank	209.86	1.80	3¼	6.80	5.50	3.10
6/20/56	Arthur Provost	Walpole Savings Bank	100.00		3¼	3.25	3.25	
11/10/33	Augusta Hooker Pike	Cheshire County Savings Bank & U. S. Bond	400.00	15.50	3¼&2½	12.26	9.00	18.76
9/23/52	Ezra B. Pike	Cheshire County Savings Bank	200.00	18.00	3¼	6.50	1.00	23.50
8/ 6/20	G. H. & C. M. Pike	Cheshire County Savings Bank	200.00	9.42	3¼	6.50	9.00	6.92
1/ 7/32	Charles & Fred Polley	Cheshire County Savings Bank	250.00		3¼	8.13	8.13	
6/27/56	Wm. Powers & A. Jeffords	Walpole Savings Bank	100.00		3¼	3.25	3.25	
1/11/ 7	Emma Rice	Cheshire County Savings Bank	100.00		3¼	3.26	3.26	
3/ 8/19	Henry A. Richardson	Cheshire County Savings Bank	200.00	9.20	3¼	6.50	8.00	7.70
7/ 2/30	Gilbert Richmond	Cheshire County Savings Bank	200.00	4.78	3¼	6.50	8.00	3.28
5/23/25	Edwin C. Robertson	2 shares A. Tel. & Tel. Co. & U. S. Bond	200.00		2½+	36.84	18.00	18.84
12/18/18	George A. Robertson	Cheshire County Savings Bank	500.00		3¼	20.76	9.00	11.76
2/10/17	Orrin C. Robertson	Cheshire County Savings Bank	500.00	50.75	3¼	16.26	17.00	50.01
10/11/29	Winifred F. Robertson	Cheshire County Savings Bank	200.00		3¼	6.50	6.50	
10/23/51	Arthur Rouillard	Cheshire County Savings Bank	150.00	7.76	3¼	4.88	4.00	8.64
10/11/45	Charles Roy	U. S. Bond	100.00	25.00	2½	2.50		27.50
4/15/38	Henry Albert Royce	Cheshire County Savings Bank	200.00		3¼	6.50	6.50	
1/24/49	William Royce	Peterborough Savings Bank	150.00	4.80	3½	5.26	4.00	6.06
12/21/50	Robert R. Rubeor	Cheshire County Savings Bank	200.00		3¼	6.50	6.50	
9/25/28	Sarah K. Saben	Cheshire County Savings Bank	200.00		3¼	6.50	6.50	
12/16/54	Walter Saben	Cheshire County Savings Bank	200.00		3¼	6.50	6.50	
12/24/20	D. L. Sanderson	U. S. Bond	200.00	5.96	2½	5.00	8.00	2.96
6/22/26	Sargeant & Piffer	U. S. Bond	200.00	4.55	2½	5.00	8.00	1.55
1/14/28	Harriett A. Savage	U. S. Bond	100.00		2½	2.50	2.50	
5/22/25	John E. Scott	Cheshire County Savings Bank	100.00		3¼	3.26	3.26	
11/ 2/15	Mary B. Searle	U. S. Bond	200.00	3.96	2½	5.00	8.96	
11/ 6/29	George E. Shattuck	Cheshire County Savings Bank	200.00		3¼	6.50	6.50	
12/21/11	Louis N. Shepard	Cheshire County Savings Bank	100.00		3¼	3.26	3.26	
5/ 4/20	Sheridan Post #14 G.A.R.	Keene Savings Bank & U. S. Bond	272.72		3¼&2½	7.36	7.36	
8/ 4/20	George P. Slate	U. S. Bond	200.00	4.92	2½	5.00	6.00	3.92

10/ 3/50	Harley & Ruby Sheldon	Manchester Savings Bank	100.00		3½	3.50	3.50	
5/26/56	Cora Hooker Smith	Mechanics Savings Bank	400.00	19.18	3¼	13.00	11.00	21.18
6/ 7/23	Daniel Smith	Cheshire County Savings Bank	100.00		3¼	3.26	3.26	
5/ 1/44	Irving Smith	U. S. Bond	200.00	26.77	2½	5.00	4.00	27.77
10/19/16	Mary Hooker Smith	U. S. Bond	100.00		2½	2.50	2.50	
5/17/48	G. Milam Smith	U. S. Bond	100.00		2½	2.50	2.50	
12/11/33	Orson G. Smith	U. S. Bond	100.00		2½	2.50	2.50	
10/27/20	Pardon Smith	Cheshire County Savings Bank	100.00		3¼	3.26	3.26	
7/12/46	Bennie & Pauline Smith	U. S. Bond	100.00		2½	2.50	2.50	
10/30/29	Thomas H. Smith	Cheshire County Savings Bank	100.00		3¼	3.26	3.26	
5/16/51	William G. Smith	Cheshire County Savings Bank	200.00	8.00	3¼	6.50	5.00	9.50
12/ 7/55	Samuel Smith	Cheshire County Savings Bank	200.00		3¼	6.50	6.50	
8/22/48	James G. Snow 2nd	U. S. Bond	100.00		2½	2.50	2.50	
6/ 7/44	James & Joel Snow	U. S. Bond	200.00		2½	5.00	5.00	
1/30/29	John G. Snow	Cheshire County Savings Bank	100.00		3¼	3.26	3.26	
3/13/52	Henry C. Spaulding	Cheshire County Savings Bank	100.00		3¼	3.26	3.26	
6/10/39	James Spencer	Claremont Savings Bank & U. S. Bond	938.91	29.26	2½&3	25.26	28.00	26.86
3/19/37	Halsey Sprague	Cheshire County Savings Bank	100.00		3¼	3.26	3.26	
8/23/10	Althea M. Stearns	Cheshire County Savings Bank	500.00	37.20	3¼	16.26	18.00	35.46
12/12/39	Dwight & Willis Stearns	Cheshire County Savings Bank	200.00	5.51	3¼	6.50	8.00	4.01
6/30/52	Stearns & Madigan	Cheshire County Savings Bank	100.00		3¼	3.26	3.26	
5/ 2/23	Newton Stearns	Cheshire County Savings Bank	100.00		3¼	3.26	3.26	
1/20/13	Edward Stebbins	U. S. Bond	200.00		2½	5.00	5.00	
1/19/18	Eliza A. Stebbins	Cheshire County Savings Bank	200.00		3¼	6.50	6.50	
5/15/06	Lorenzo Stebbins	Cheshire County Savings Bank	200.00		3¼	6.50	6.50	
8/14/48	Percy A. Stewart	U. S. Bond	150.00		2½	3.75	3.75	
3/25/29	Dora A. Stratton	Cheshire County Savings Bank	100.00		3½	3.26	3.26	
9/19/56	Levi Streeter	Keene Savings Bank	150.00		3¼	4.88	4.00	.88
12/ 1/56	Isaiah Streeter	Keene Savings Bank	200.00		3¼	5.42	4.00	1.42
12/ 2/46	Eliza E. Symonds	U. S. Bond	200.00	4.00	2½	5.00	5.00	4.00
5/ 9/41	Lewis Taylor	Cheshire County Savings Bank	200.00	11.83	3¼	6.50	8.00	10.33
1/ 1/29	Prentiss W. Taylor 1st	Cheshire County Savings Bank	300.00	12.79	3¼	9.76	10.00	12.55
5/14/52	Prentiss W. Taylor 2nd	Cheshire County Savings Bank	200.00	6.00	3¼	6.50	8.00	4.50
7/ 1/27	William Taylor	U. S. Bond	100.00	2.00	2½	2.50	4.00	.50
12/14/20	William P. Taylor	Cheshire County Savings Bank	100.00		3¼	3.26	3.26	
1/18/12	Taylor & Blodgett	Cheshire County Savings Bank	100.00		3¼	3.26	3.26	
11/19/45	Edelbert Temple	U. S. Bond	200.00	27.00	2½	5.00	8.00	24.00
10/10/51	Charles & Fanny Thomas	Cheshire County Savings Bank	100.00	1.50	3¼	3.26	3.25	1.51
5/ 2/34	Charles & Mary Thomas	U. S. Bond	100.00	3.50	2½	2.50	2.50	3.50
9/10/45	Chester & Jennie Thomas	U. S. Bond	100.00		2½	2.50	2.50	
10/10/51	John W. Thomas	Cheshire County Savings Bank	150.00	8.25	3¼	4.88	4.00	9.13
5/14/30	Frank W. Tilden	Cheshire County Savings Bank	150.00		3¼	4.88	4.88	
4/17/34	Walter C. Todd	U. S. Bond	400.00	12.88	2½	10.00	14.00	8.88
9/ 2/15	James O. Tuttle	U. S. Bond	100.00		2½	2.50	2.50	
5/27/10	Albert W. Tyler	Cheshire County Savings Bank	100.00		3¼	3.26	3.26	
7/20/08	E. Warren Tyler	U. S. Bond	100.00		2½	2.50	2.50	
7/10/14	Tyler & Barber	U. S. Bond	100.00		2½	2.50	2.50	

REPORT OF THE TRUST FUNDS OF THE TOWN OF HINSDALE ON DECEMBER 31, 1957

Date of Creation	Name of Cemetery Trust Fund	How Invested	Amt. of Principal	Balance of Income on Hand at Beginning of Year	Rate of Interest	Income During Year	Expended During Year	Balance of Income on Hand at End of Year
11/24/56	Tupper & Boyea	Keene Savings Bank	100.00		3¼	3.25	3.25	
1/29/23	Ella V. Upham	Cheshire County Savings Bank	100.00		3¼	3.26	3.26	
9/29/45	Charles Walker	U. S. Bond	100.00		2½	2.50	2.50	
2/28/44	William G. Wallace	Cheshire County Savings Bank	100.00	8.25	3¼	3.26	5.00	6.51
5/ 9/49	Chester Waterman	U. S. Bond	100.00		2½	2.50	2.50	
11/ 8/44	William E. Watson	U. S. Bond	150.00		2½	3.75	3.75	
5/ 9/54	Robert A. Weeks	Cheshire County Savings Bank	500.00	42.05	3¼	16.26	7.00	51.31
2/11/39	Eva Fuller Wellman	U. S. Bond	150.00		2½	3.75	3.75	
9/ 9/24	George & Alonzo Wellman	U. S. Bond	150.00		2½	3.75	3.75	
9/21/14	George A. Wheeler	U. S. Bond	100.00		2½	2.50	2.50	
3/20/50	Guy Whitney	U. S. Bond	100.00		2½	2.50	2.50	
9/11/52	John Wilder	Cheshire County Savings Bank	100.00		3¼	3.26	3.26	
7/30/28	Katherine Wilkins	Cheshire County Savings Bank	100.00		3¼	3.26	3.26	
9/11/52	Alphonso C. Williams	Cheshire County Savings Bank	200.00		3¼	6.50	6.50	
10/15/47	Alta Thomas Williams	U. S. Bond	150.00	7.00	2½	3.75	3.75	7.00
3/21/46	Frank L. Williams	U. S. Bond	200.00	51.55	2½	5.00		56.55
2/ 4/33	Charles H. Wood	U. S. Bond	100.00		2½	2.50	2.50	
6/15/12	Irene F. Wood	U. S. Bond	100.00		2½	2.50	2.50	
3/15/44	H. Ralph Wood	U. S. Bond	200.00	26.00	2½	5.00	5.00	26.00
7/26/17	Helen A. Worden	U. S. Bond	100.00		2½	2.50	2.50	
10/21/16	Edwin S. Wright	U. S. Bond	100.00		2½	2.50	2.50	
1/ 4/52	George Wright	Cheshire County Savings Bank	100.00		3¼	3.26	3.26	
4/30/51	Randolf Wright & Woodward	Cheshire County Savings Bank	200.00	5.00	3¼	6.50	8.00	3.50
1/24/43	Wyman & Leland	U. S. Bond	100.00		2½	2.50	2.50	
11/ 2/55	Charles Weed	Cheshire County Savings Bank	200.00		3¼	6.50	6.50	
2/ 8/57	Marcus & Ethel Worden	Walpole Savings Bank	*125.00		3½&3	3.34		3.34
2/ 8/57	Luther Flanders	Walpole Savings Bank	*100.00		3½&3	2.67	2.67	
3/ 6/57	Katherine A. Wilkins	Cheshire County Savings Bank	*50.00		3¼	.81		.81
3/12/57	Wallace & Welthie Streeter	Walpole Savings Bank	*200.00		3½&3	4.75	4.00	.75
3/12/57	Henry Dickerman	Walpole Savings Bank	*200.00		3½&3	4.75	4.00	.75
3/12/57	Harvey & Lucian Streeter	Walpole Savings Bank	*200.00		3½&3	4.75	4.00	.75
4/ 6/57	Paul Young	Walpole Savings Bank	*100.00		3½&3	2.38	2.38	
5/20/57	Fred Clow	Walpole Savings Bank	*100.00		3½&3	1.50	1.50	
6/ 3/57	John E. Enright	Walpole Savings Bank	*100.00		3½&3	1.50		1.50
6/14/57	Ernest Adams	Walpole Savings Bank	*100.00		3½&3	1.50		1.50

6/15/57	Charles A. Holland	Walpole Savings Bank	*100.00		3½&3	1.50		1.50
6/15/57	Booth & Fletcher	Walpole Savings Bank	*100.00		3½&3	1.50		1.50
6/15/57	James Scott	Walpole Savings Bank	*100.00		3½&3	1.50		1.50
6/19/57	Clayton Owen	Keene Savings Bank	*150.00		3¼	1.22		1.22
6/20/57	Henry Britton	Keene Savings Bank	*100.00		3¼	.81		.81
6/20/57	Ernest Potter	Keene Savings Bank	*100.00		3¼	.81		.81
6/20/57	Wm. H. & Mary Stacy	Keene Savings Bank	*200.00		3¼	1.63		1.63
6/20/57	Ross & Elizabeth Spencer	Keene Savings Bank	*150.00		3¼	1.22		1.22
6/20/57	Louis Stearns	Keene Savings Bank	*600.00		3¼	4.88		4.88
6/21/57	David Bell	Keene Savings Bank	*200.00		3¼	1.63		1.63
6/21/57	Frank Field	Keene Savings Bank	*200.00		3¼	1.63		1.63
6/22/57	Albert Mead	Keene Savings Bank	*200.00		3¼	1.63		1.63
6/22/57	Veber & Videaux	Keene Savings Bank	*200.00		3¼	1.63		1.63
6/22/57	Joseph Ducette	Keene Savings Bank	*100.00		3¼	.81		.81
6/22/57	Hubbard E. Weatherhead	Keene Savings Bank	*100.00		3¼	.81		.81
6/25/57	B. F. & Leon Campbell	Keene Savings Bank	*200.00		3¼	1.63		1.63
6/26/57	Henry Holland & Ferrin	Keene Savings Bank	*200.00		3¼	1.63		1.63
6/26/57	Otis, Thomas & Sidney Butler	Keene Savings Bank	*150.00		3¼	1.22		1.22
6/26/57	Harvey Dix	Keene Savings Bank	*100.00		3¼	.81		.81
6/26/57	Fred Gamash	Keene Savings Bank	*200.00		3¼	1.63		1.63
6/28/57	Stacy & Crowningshield	Keene Savings Bank	*200.00		3¼	1.63		1.63
6/28/57	Clarence E. Wellington	Keene Savings Bank	*200.00		3¼	1.63		1.63
6/28/57	Lemuel Liscom & Holman	Keene Savings Bank	*200.00		3¼	1.63		1.63
6/28/57	Wheeler & Cleary	Keene Savings Bank	*200.00		3¼	1.63		1.63
6/29/57	Henry Noyes Barrett	Keene Savings Bank	*200.00		3¼	1.63		1.63
6/29/57	David A. Stewart	Keene Savings Bank	*100.00		3¼	.81		.81
6/29/57	Harold C. Holland	Keene Savings Bank	*200.00		3¼	1.63		1.63
7/ 6/57	Parks, Fay & Zavorotny	Keene Savings Bank	*100.00		3¼	.54		.54
7/ 6/57	C. Fay & Zavorotny	Keene Savings Bank	*100.00		3¼	.54		.54
7/ 6/57	Glen & Orson Higgins	Keene Savings Bank	*200.00		3¼	1.08		1.08
7/ 8/57	George Dame	Keene Savings Bank	*100.00		3¼	.54		.54
7/11/57	Emerson Richards	Keene Savings Bank	*100.00		3¼	.54		.54
7/13/57	Levi Streeter	Keene Savings Bank	*100.00		3¼	.54		.54
7/25/57	John Johnson	Keene Savings Bank	*100.00		3¼	.54		.54
8/ 1/57	Lawrence & Annie Boyea	Keene Savings Bank	*100.00		3¼			
8/ 5/57	John Wilder	Keene Savings Bank	*100.00		3¼			
8/13/57	Booth, Fletcher & Chamberlain	Walpole Savings Bank	*100.00		3½&3	1.00		1.00
9/27/57	Wilfred Major	Keene Savings Bank	*100.00		3¼			
9/30/57	Nelson & Brownell	Keene Savings Bank	*200.00		3¼			
11/12/57	Rawson Newton	Keene Savings Bank	*200.00		3¼			
11/12/57	Julius E. Martin	Keene Savings Bank	*200.00		3¼			
11/12/57	Parks, Fay & McKim, Zavorotny	Keene Savings Bank	*100.00		3¼			
11/12/57	C. Fay, McKim & Zavorotny	Keene Savings Bank	*100.00		3¼			
11/18/57	Norman A. Knapp	Keene Savings Bank	*150.00		3¼			
12/30/57	Memorial Trust Fund	Cheshire County Savings Bank	*366.00					
*—New Funds Created.		TOTALS	$60,375.67	$897.37		$1697.47	$1606.65	$988.19

TOWN OF HINSDALE, N. H.

Trustees of Trust Funds

Summary Statement of Trust Fund Principal and Income
Fiscal Year Ending January 1, 1958

	Amount Principal 1956	Principal Added 1957	Cash Balance 1956	Income 1957	Expended 1957	Balance End Yr. 1957
Cemetery Funds	$51834.67		$835.26	$1737.55	$1606.65	$966.16
New Cemetery Funds		$8175.00				
Pine Grove Memorial Trust Fund	5.00	361.00				
Library Funds	16200.00			442.50	442.50	
	$68039.67	$8536.00	$835.26	$2180.05	$2049.15	$966.16
New Trust Funds	8536.00					
Total	$76575.67					
Summary						
Amount of Principal	$76575.67					
Accumulated income	966.16					
(Check Book Balance)						
	$77541.83					

Accrued Interest not yet received on Series G. Bond Account #48727 in the Cheshire County Savings Bank as of January 1, 1958 — 22.03

$988.19

Summary Statement of Trust Fund Expenditure
As of January 1, 1958

Town of Hinsdale, Pine Grove Cemetery	$1393.23
Scott the Florist, Pine Grove Cemetery	111.05
Orson Smith, Oak Lawn Cemetery	94.87
Scott the Florist, Oak Lawn Cemetery	7.50
Hinsdale Public Library	442.50
Total	$2049.15

Statement of Securities and Bank Deposits
As of January 1, 1958

Deposit box, Keene National Bank	
U. S. Bonds	$11300.00
U. S. Bond Maturity Account, Cheshire County Savings Bank	17000.00
Savings Bank Funds	48275.67
Total Securities and Savings Bank Funds	$76575.67
Check Book Balance Keene National Bank	966.16
Total	$77541.83

Securities Held for Trust Accounts	Trust Accounts	Certificate No.
Two Shares Am. Tel. & Tel. Co.	John Jeffords	M440974
Two Shares Am. Tel. & Tel. Co.	Edwin C. Robertson	M440973
Securities Held for Safe Keeping		
U. S. Gov. Bond Series F.	Hinsdale Playground Comm.	Q1230454F
Savings Bank of Walpole	Hinsdale Fire Dept.	No. 8196
Cheshire County Savings Bank	Hinsdale Fire Dept.	No. 27827

CERTIFICATE

This is to certify that the information contained in this report is complete and correct to the best of our knowledge and belief.

RAY L. FLETCHER,
LOUIS N. STEARNS, Trustees.

January 10, 1958

Pine Grove Cemetery Memorial Trust Fund

A Memorial Trust Fund has been established for general improvement of Pine Grove Cemetery. The interest earned from this Trust Fund will be used for such things as, maintenance of fences, care of roads in the cemetery and many little things that could be done from time to time to improve the appearance of the cemetery.

Many cemeteries are fortunate enough to have an endowment of a large Trust Fund for these things. We not being fortunate in that respect have established this Memorial Trust Fund, hoping people will be interested in seeing it grow from year to year, to eventually becoming a very worth while fund.

Some people have suggested they would like to give a little each year, or from time to time, perhaps in memory of a birthday or some other special day. Amounts from one dollar to one hundred dollars have been given so far. We will be pleased to accept any amount of money at any time toward the fund.

It has been suggested that the names of the doner and in whose memory the money is given be printed each year in this report.

The Trustees of Trust Funds will be pleased to accept your remittance or discuss the Trust Fund further with you.

RAY L. FLETCHER,
LOUIS N. STEARNS,
HORTENSE C. WILLIAMS, Trustees.

Date	Doner	In Memory of
9/21/56	Clarke N. Maynard	Maynard family
3/30/57	Winfield Hancock	Hancock family
4/30/57	Clarke N. Maynard	Mary Maynard, mother
5/12/57	Hortense C. Williams	Emma B. Cutler, mother
5/12/57	Earle L. Williams	Alta M. Williams, mother
5/27/57	Clifford Stearns	Florence Stearns
5/30/57	Mrs. Ruth Forbes	Mr. & Mrs. Walter Saben
6/2/57	Mr. & Mrs. Elwood Weed	Weed family
6/3/57	Clarke N. Maynard	Nelson Maynard, father
6/5/57	Frederick A. Stebbins	Stebbins family
6/5/57	Mrs. Frederick H. Stebbins	Stebbins family
6/14/57	Sylvia Fletcher	Booth & Fletcher grandparents
8/10/57	Mrs. Mary Chadwick	Howe and Carey family
8/10/57	Gilman and Sherman Carey	Howe and Carey family
6/18/57	Pennington Haile	Governor William Haile, great grand father
10/22/57	Mrs. Katherine Wilkins	Wilkins family
10/25/57	Mrs. Violette Wood	Mr. and Mrs. Orrin Robertson

Property

ASSESSMENT OF VALUATION

Town of Hinsdale, N. H. April, 1957

Name	Description	Amount	Total	Rate $6.32 Tax	P.	H.
Adams, Martha		$ 1600	$ 1600	$ 101.12	1	1
Allen Oil Co.	Tanks	600	600	37.92		
Amarosa, Frank	Bungalow	500				
	Adams Bldg.	4200	4700	297.04		
Amarosa, Frank Jr.	Home Place	2100*	1100	69.52	v	1
Amidon, Hayden H.	Brown Place	4400*	3400	214.88	v	1
Anderson, Fred V.	Carlberg Lot	50	50	3.16		
Anderson, James	Hildreth Tenement	1600	1600	101.12		
Arata, Joseph	Weeks Bldg. Lot	200	200	12.64		
Asbury, Harry	Home Place	1900*	900	56.88	v	1
Ask, Gilbert	Land, Bratt. Rd.	100	100	6.32		
Austin, Charles	Robertson Bungalow	1000	1000	63:20		
Avery, Raymond E.	Store Block	1900				
	Tenement	1400	3300	208.56		
Aust, Paul	Land and Bldgs.	3000*	2000	126.40	v	1
Baronoski, Walter	Canal Street	2500*	1500	94.80	v	1
Barre, Francis	Home Place	1100	1100	69.52	1	1
Barrett, Donald	Land and Bldg.	1100	1100	69.52	1	1
Barrett, Herbert (Heirs)	Land and Bldgs.	2000	2000	126.40		
Barrett, Lyman	Wood Lot	125				
	Homeplace	1300				
	Horse	40				
	Sheep	30	1495*	31.29		
Barrett, Marvin	Homeplace	1300	1300	82.16	v	1
Barrett, Walter	Homeplace	1700	1700	107.44		
Barrett, Warren	Homeplace	800*				
	Wood Lot	200*				
Barrett, Winston	Land etc.	2500*	1500	94.80	v	1
Barrows Coal Co.	Tanks etc.	300	300	18.96		
Bashaw, Albert	Kinney Bungalow	800	800	50.56	1	1
Bednarski, Tony	Store Block	3000				
	Stock in Trade	550	3550	224.36		
Bedor, Walter G.	Ebbighausen House	1700	1700	107.44		
Bell, Elizabeth	Homeplace	3300	3300	208.56		
Bell, Mrs. Joseph	Homeplace	2100	2100	132.72		
Bennett, Edward Jr.	Homeplace	1700*	700	44.24	v	1
Benware, Arthur	Ox Bow Camp	300	300	18.96		
Bergstrom, Carl (Est.)	Homeplace	2300	2300	145.36		
Bernier, Harold	Homeplace	2700				
	2 Horses	100	2800	176.96		
Bertaza, Mike	Tenement	2700				
	Jackson Bldg.	4000	6700	423.44	1	1
Beruk, John	Land	200				
	Homeplace	2800	3000	189.60	1	1
Bevis, Aubrey	Homeplace	1000	1000	63.20	1	1
Bigelow, Harold Jr.	Barn and Land	1000				
	Cow	40	1040	65.74		
Blanchette, Delor	Homeplace	2500	2500	158.00	1	1
Blodgett, Frank	Homeplace	2200*	1200	75.84	v	1
Blouin, Marshall	Robinson Place	3100	3100	195.92	1	1
Bokum, Peter, Sr.	Homeplace	2300	2300	145.36	1	1

Name	Description	Amount	Total	Rate $6.32 Tax	P.	H.
Bokum, Peter, Jr.	Homeplace	2800*	1800	113.76	v	1
Bolden, Alex	Homeplace	3000	3000	189.60	1	1
Bolden, Michael	Johnson House	2100*	1100	69.52	v	1
Bolden, Raymond	Homeplace	2100	2100	132.72		
Bolton & Donovan	40 Pisgah Lot	40	40	2.54		
Bolton, George	15 Dickinson Land	500	500	31.60		
Bomba, Michael	Homeplace	3200	3200	202.24		
Bombey, Julia	Stoce in Trade	800	800	50.56	1	1
Bombay, Sophie	Parker Land	600				
	Homeplace	1600	2200	139.04		
Boome, Jennie	Homeplace	1800	1800	113.76		
Booth, Mollie	Homeplace	2200	2200	139.04		
Bordner, John	Homeplace	1500*	500	31.60	v	1
Bordner, Steve	Hinds Land	100				
	Homeplace	1600	1700	107.44		
Boston and Maine R. R.			20875	1319.30		
Bouchie, Arthur J. Jr.		2800*	1800	113.76		
Bouchie, Guy Jr.	Royce Filling Sta.	3300				
	Stock in Trade	500	3800	240.16	v	1
Bouchie, Guy X.	Homeplace	1500				
	Stock in Trade	500	2000	126.40	1	1
Bouchie, Steve	Homeplace	2400	2400	151.68	1	1
Bousquet, Edmund	Stewart Place	2100	2100	132.72	1	1
Boyd, Gladys & Elliot	Jacobs Bldg. Lot	100	100	6.32		
Boyea, Lawrence	Bartell Place	2200	2200	139.04	1	1
Boyko, Annie	Homeplace	700	700	44.24	1	1
Bradbury, Richard	New House Partial	2000	2000	126.40	Fla.	
Bradley, Corp.	Aldrich Lot.	55				
	Thompson Lot	45	100	6.32		
Brandl, Robert	Indian Acres	3200	3200	202.24	1	1
Britton, Henry	Homeplace	2100	2100	132.72		
Brooks, Kenneth	Williams House	2700	2700	170.64	1	1
Brooks, Walter	½ Brooks Place	1100*	600	37.92	v	1
Brookwood Enterprises, Inc.	Sandra Ingram	8500	8500	537.20		
Brown, Byron	Homeplace	1200	1200	75.84		
Brown, Dana	2 Cows	80	80	5.08		
Bruce, Edward	John Watkins Place	2100	2100	132.72	1	1
Buraczynski, Anton	Homeplace	2500	2500	158.00		
Buraczynski, William	Kim Fay Houses	1900				
		2700*	3600	227.52	v	1
Burbeck, Malcom	Homeplace	2400				
	Fowls	225	2625	165.90	1	1
Burdo, Alton	Homeplace	2000*	1000			
	Ponies	300	300	82.16	v	1
Burdo, Frederick	Homeplace	2000*	1000	63.20	v	1
Burnett, Philip	Mead Place	3500				
	Homeplace	1600				
	Trailer	300	4400	278.08	v	1
Buslawich, Mary	Horton Lot	700				
	Homeplace	2000	2700	170.64	1	1
Butler, Arthur	Frost Lot, ½	50				
	Homeplace	1800				
	1 cow 1 neat	65	1915	121.04	1	1
Butler, Cecil Sr.	E. Hall Pisgah Lot	400				
	Homeplace	1500				
	Tyler lot	200				
	North lot	100				

Name	Description	Amount	Total	Rate $6.32 Tax	P.	H.
Butler, Cecil Sr., continued	Dickinson lot	600				
	Stearns lot	200				
	Pike lot	20				
	Hall lot	400				
	Sanderson lot	50				
	Horton lot	200	3670	231.96	1	1
Butler, Ernest	Homeplace	1400				
	20 sheep	100				
	2 horses	80	1580	99.88	v	1
Butler, Florence	Mason Farm	2600	2600	164.32		
Butler, Richard	Rugg Land	100				
	New house	3400	3500	221.20	1	1
Butler, Robert	Bungalow & land	3300*	2300	145.36	v	1
Butler, William G.	Weaver Place	3000	3000	189.60	1	1
Campbell, Heirs of B. F.	Homeplace	2600	2600	164.32		
Campbell, Leon (Heirs of)	Homeplace	3400	3400	214.88		
Capen, Harry N.	Coty Place	1000*				
	new house, incom.	1300				
	Cow	40	1340	84.70	v	1
Capen, Harry Z.	Homeplace	1900				
	Cow	40	1940	122.62	1	1
Carlson, Lydia E.	Warren Green Place	2200	2200	139.04		
Carpenter, Mrs. Ralph	So. Part of homeplace	2300	2300	145.36		
Central Vt. Pub. Service	Electric Plants	5000	5000	316.00		
Chamberlain, Mark	Homeplace	2600	2600	164.32		
Chamberlain, Paul	Homeplace	7800	7800	492.96	1	1
Chandler, Harold	So. Part Reid Farm	1300	1300	82.16	v	1
Cherrier, Francis	Bldg. Lot	300	300	18.96		
Cherwa, Anthony & Frank	Homeplace	3200*	2200	139.04		
Church, May	½ Welch Place	1600	1600	101.12		
Clark, Arthur	Homeplace	1300*			v	1
	Young Place	900	1200	75.84		
Clark, Charles Elw. (Gateway Equip. Co.)	Bldg. Lot	100	100	6.32		
Clark, Earl	Taylor House	2800*	1800	113.76	v	1
Clark, George H.	Butler & Gould Lot	750	750	47.40		
Coll, Mary	Homeplace	1700	1700	107.44	1	1
Colson, Nellie	Polley Place	900	900	56.88	1	1
Coons, Elmer	Homeplace	1800	1800	113.76	1	1
Copeland, Charles	Howe Farm	1400*	400	25.28	v	1
Coughlin, William	Wood House	2500*	1500	94.80	v	1
Covey, Glen	Camp	300				
	Home Place	1100	1400	88.48	1	1
Crocker, Michael	Eagle Iron Foundry	1000				
	Office Building	1000	2000	126.40		
Crosby, Henry	Homestead	4600*	3600	227.52	v	1
Crowell, Clifford E.	Veber Place	1800	1800	113.76	v	1
Cunningham, Claudia	Homeplace	2000	2000	126.40	1	1
Daniells, Ernest	Homeplace	2200	2200	139.04	1	1
Dascomb, Walter	Homeplace	700	700	44.24	1	1
DeAngelis, Joseph J.	New home	2500				
	New shop	1000				
	Shop and Tenement	2000				
	Stock in trade	300	5800	366.56	v	1
Delano, Robert	Homeplace	1900				
	Holland Place	4200*	5100	322.32	v	1
Delarge, Mildred	Owns with brother					

Name	Description	Amount	Total	Rate $6.32 Tax	P.	H.
	Edgar Maddocks				1	1
Delphy, Agnes	Homeplace	1900	1900	120.08		
Delphy, Leo, Est.	Spring St.	2100	2100	132.72		
Demarais, Wilfred	Camp-Bratt. Rd.	800	800	50.56		
Deone, Louis	New place	4500	4500	284.40	1	1
Deone, Marion	Bldg. lot	100	100	6.32	1	1
Derosia, Richard	Slicer Place	1500*	500	31.60	1	1
Dickerman, Robert	Coane Place	2200	2200	139.04		
Dickinson Real Estate. Lbr.	Dragoon Lot	50	50	3.16		
Dionne, Joseph F. A.	Meany House	3000	3000	189.60	1	1
Dixon, Arnold	Homeplace Donza Farm	2200				
		1600	3800	240.16	1	1
Dodge, E. Monroe	Homeplace	2000				
	Bungalow & Barn	100				
	100 A Wood lot	300				
	35 A Wright lot	25	2425	153.26		
Donzy, Octave	Homeplace	1000	1000	63.20		
Donzy, Yvonne	Homeplace	2000				
	Wood lot	50	2050	129.56	v*	1
Doucette, Heirs of John	Homeplace	2000	2000	126.40		
Doucette, Joseph	No. 1 house	1400				
	No. 2 house	1400	2800	176.96	1	1
Doyle, Dr. John J.	Jeffords Place	6500	6500	410.80	1	1
Dort, Wakefield & Eliz.	1 Mason lot	200				
	1 Welcome lot	400	600	37.92		
Dube, Laura	Wood lot	200				
	Homeplace	2400	2600	164.32	1	1
Dubriske, Edward	Homeplace	2400	2400	151.68	1	1
Dubriske, Stanley	Homeplace	2000	2000	126.40	1	1
Duggan & Terry	Davenport Pasture	300	300	18.96		
Duggan, Francis	Slate Place	200				
	Homeplace	2100	2300	145.36	1	1
Duggan, James	Podmore Place	1300	1300	82.16		
Duggan, John	Homeplace	3400				
	25 cows	1000				
	8 neat	200	4600	290.72	v	1
Duggan, Robert	See (Heirs of Thimothy)				v	1
Duggan, (Heirs of Timothy)	Homeplace Est. Pending		2000			
	½ Stebbins Lot		50	129.56		
Duggan, William	Homeplace	1300	1300	82.16	1	1
Dunn, Marie Amman	Amman Place	3000	3000	189.60	1	1
Dutton, David	Williams Bldg. Lot	200	200	12.64	v	1
Dwyer, Victor	Day Farm	2500*	1500	94.80	v	1
Ebbighausen, Charles	Homeplace	4000				
	Land	200	4200	265.44	1	1
Ebbighausen, Herman	Hall Lot	200				
	Homeplace	1700				
	Bldg. Lot	100				
	Bldg. Lot	100				
	Cow	50	2150	135.88	1	1
Ebbighausen, Robert	House	1900*	900	56.88	v	1
Edson, Arnold	Butler place	2300	2300	145.36	1	1
Ellis, James	Hoffman Place	3400	3400	214.88	1	1
Emerson, Sadie	Philips Bungalow	500	500	31.60		
Emmons, Edward	Homeplace	600	600	37.92		
Enwright, Ellen	Scott Place	3100	3100	195.92	1	1
Esso Standard Oil Co.	Pumps & Tanks	300	300	18.96		

Name	Description	Amount	Total	Rate $6.32 Tax	P.	H.
Fabisak, Stanislaus	Homeplace	2300	2300	145.36		
Fales, Jennie	New House	1300	1300	82.16	1	1
Fales, Kenneth	Land & Bldg.	2400*	1400	88.48	v	1
Farmer, Charles W.	Trailer & land	1000	1000	63.20		
Farnham, Andrew	Homeplace	3000*	2000	126.40	v	1
Farrell, Harry	Land & Bldg.	1300	1300	82.16	1	1
Fee, Stewart D.	New Bungalow	1400*	400	25.28	v	1
Field, Agnes	Todd Block	10000				
	Tenement	2000				
	Stock in Trade	2600	14600	922.72	1	1
Field, Everett, Sr.	Homepace	2200	2200	139.04	1	1
Field, Everett, Jr.	Bldg. Lot	100	100	6.32	v	1
Field, George	Roy Taylor Place	2800*	1800	113.76	v	1
Fifield, George	Homeplace	2300	2300	145.36	1	1
Finnell, Everett	Welch Place	2900*	1900	120.08	v	1
Finnell, Michael J.	Streeter House	1100*	100	6.32	v	1
First National Stores	Stock in Trade	2500	2500	158.00		
Fisher, Elizabeth	Homeplace	2400	2400	151.68		
Fletcher, Ray L.	Homeplace	2600	2600	164.32	1	1
Fortini, Leon	Streeter Farm	1000	1000	63.20		
Foster & Brown	Homeplace	2100	2100	132.72		
Foster, James	McDonald Acres Bldg. lot		50	3.16		
Fostyck, Joseph	Homeplace	6000				
	21 cows	840	6840	432.30		
Fowler, Donald	New house Indian Acres	3200*	2200	139.04	v	1
Fowler Myrtle	Homeplace	1500	1500	94.80	1	1
Fuller, Grace (Heirs of)	Homeplace	2400	2400	151.68		
Gamash, Clayton (Heirs of)	Homeplace	1300*	300	18.96	v	1
Gamash, Raymond	Wood lot	100				
	Homeplace	1300*	400	25.28	v	1
Garfield, Harold	30 Frost Lot	50				
	Homeplace	8000	8050	508.76	1	1
Garfield, Russell	New Bungalow & land	4100*	3100	195.92	v	1
Garland, Roy	R. Butler Place	3500				
	Road Machinery	1500	5000	316.00	1	1
Gary, Dorothy	Packard Place	2500				
	Kent Lot	300	2800	176.96	1	1
Gass, Michael	House	2000				
	Cabins	1500*	2500	158.00	1	1
Gateway Trailer Co.	Johnson Bldg. Lot	200	200	12.64		
Gaul, Albert	Homeplace	3900	3900	246.48	1	1
Gauthier, Archie H.	Piette Place	1800*				
	Camp	300	1100	69.52	v	1
Gembrowski, Miroslaw	New house	3000	3000	189.60	1	1
Giammarco, Nicholas	Maynard Place*	2700*	1700	107.44	v	1
Gillespie, James C.	1/8 Homeplace	600	600	37.92		
Ginuisz, John	Homeplace	1400	1400	88.48		
Gogel, John	Shaw Place, No. Pt.	1100*	100	6.32	v	1
Golden, Agnes	Homeplace	2400*	1400	88.48		
Goss, Robert	Fitzgerald Court	1900	1900	120.08	1	1
Gove, Pearl	Homeplace	1500	1500	94.80	1	1
Gove, Reginald	Homeplace	2700	2700	170.64	1	1
Gove, Wandell	Homeplace	2200*	1200	75.84	v	1
Gragen, Clarence	Homeplace	2300	2300	145.36		
Graham, Charles A.	Indian Acres	3200*	2200	139.04	v	1
Graham, Donald	Pendleton Place	2100*	1100	69.52	v	1
Grange Wantasiquet	New Bldg.	1500	1500	94.80		

Name	Description	Amount	Total	Rate $6.32 Tax	P.	H.
Granite State M. M. Co.	Wood shop	1000				
	Varnish	250				
	Garage	1000				
	Depot Store House	600				
	Stock in Trade	15000				
	Mills & Machinery	12000	29850	1886.52		
Gratton & Weeks	Stock in Trade	2400				
	Mills & Machinery	8500	10900	688.88		
Gratton, Leo	Homeplace	3500	3500	221.20	1	1
Graves, Ann P.	Paduchak Place	1100	1100	69.52		
Gray, Joslyn	Homeplace	1400	1400	88.48		
Greene, Charles	Pierce Place	5000	5000	316.00		
Greenwood, Francis	Barrett Farm	1800*				
	Inc. new house	1000	1800	113.76	v	1
Greenwood, John W.	Homeplace	1700	1700	107.44	1	1
Grover, Henry	Homeplace	1800	1800	113.76	1	1
Grover, Joseph	Homeplace	2100*	1100	69.52	v	1
Hallock, Martin	New place	3200*	2200	139.04	v	1
Hamel, Napoleon	Homeplace	1500*	500	31.60	v	1
Hamilton, George	New house	1000*			v	1
Hanson, Bessie T.	Bungalow	600	600	37.92		
Hardy, Leo	Homeplace	2300	2300	145.36	1	1
Harris, Charles	Homeplace	2400*				
	Gale lot	25	1425	90.06	v	1
Harvey, Perley (Heirs of)	Homeplace	600	600	37.92		
Hastings, Clayton	Homeplace	1300*	300	18.96	v	1
Hastings, Clifford	Bungalow	1400*				
	Cow	40				
	Woodlot	25	465	29.40	v	1
Hastings, George	Homeplace	1000				
	Horton Lot	100				
	Thomas Lot	25				
	Streeter Lot	300				
	3 cows	120				
	1 horse	50	1595	100.82	1	1
Hayes, Olive	Bldg. Lot	150	150	9.48		
Hebb, Ralph	Homeplace	3200	3200	202.24		
Heckman, William	Homeplace	1500	1500	94.80		
Hemingway, Howard A.	Modern Trailer	1800	1800	113.76	v	1
(Not here 6 Mos.)	No. Ex.					
Hermann, Bertha	Homeplace	2100	2100	132.72	1	1
Hickey, Daniel	Freeman Farm	3000	3000	189.60		
Higgins, Glen	Homeplace	3700				
	2 cows	80	3780	238.92	1	1
Higgins, Jubal	Butler Land	800				
	Corliss Farm	1300*				
	11 cows	440	1540	97.34	v	1
Higgins, Kenneth	Sand lot	100				
	New home	3200*	2300	145.36	v	1
Higgins, Rex	Homeplace	2700	2700	170.64	1	1
Hildreth, Raymond	Homeplace	3300				
	3 Church Tenements	5400				
	Fitzgerald Tenements	1800				
	Stratton Place	3000	13500	853.20	v	1
Hinsdale Press	Stock in Trade	100				
	Mills & Mach.	200	300	18.96		
Hinsdale Trucking Co.	House & Garage	4200	4200	265.44		

Name	Description	Amount	Total	Rate $6.32 Tax	P.	H.
Hodge, Lyle B.	Greenwood House	3500	3500	221.20		
Hogencamp, William	Gray Property	1500*	500	31.60	v	1
Holbrook, Fred	Fairbanks Lot	200				
	Homeplace	1300	1500	94.80	1	1
Holbrook, Richard	Homeplace	4000*				
	1 cow	40				
	2 neat	50				
	Boat	50	3140	198.46	v	1
Holland, Harold C.	Store Block	4500				
	Tenement	1200	5700	360.24		
Holland, Roger	Homeplace	3500	3500	221.20	v	1
Holman, Jason	Homeplace	3000	3000	189.60		
Hood, Richard S.	David Property	2600*	1600	101.12	v	1
Howard, Ruth	Homeplace	2900**	1900	120.08	1	1
	**Husband's exemption.					
Howe, Clarence, Jr.	Schlichting Place	1400	400	25.28	v	1
Howe, Gladys	Homeplace	1800	1800	113.76	1	1
Howe, Guy	Pette Place	1400	1400	88.48	1	1
Howe, Leslie	Homeplace	1700	1700	107.44	1	1
Howe, Liminia	Homeplace	2300	2300	145.36	1	1
Howe, Marcellus	Homeplace	1300*	300	18.96	v	1
Howe, O'William	Homeplace	900	900	56.88	1	1
Howe, Wm. S. Jr.	Homeplace	10000				
	Eaton	200				
	Tellinghast Place	1700	11900	752.08	1	1
Hudson, Harold	New house	1300	1300	82.16		
Hudson Marcia	Lamb Block	2400	2400	151.68	1	1
Hudson, Marshall	John Bell Place	300				
	Homeplace	2700				
	Major Place	500				
	1 neat	25				
	39 cows	1560				
	1 horse	50	5135	324.54	1	1
Hudson, Robert Wilder	Tuovinen Place	1300*	300	18.96	v	1
Humphrey, Charles & Wm.	Mecheski Land	300	300	18.96		
Hunt, Olive	Farmer Bungalow	800	800	50.56		
Ingalls, Harold	Land & House	1800	1800	113.76	1	1
Jacobs, Esther L.	Bungalow	300				
	Homeplace	2300	2700	170.64		
Jacquith, Harold	New house	1600				
	Homeplace	2600*	3200	202.24		
Jacquith, Roscoe	Homeplace	2500	2500	158.00	1	1
Jarvis, Alcide	Homeplace	2500	2500	158.00	1	1
Jasienowski, Caroline	Homeplace	2300	2300	145.36	1	1
Jasienowski, Martin	Homeplace	1900	1900	120.08		
Jasienowski, Roger	Homeplace	3000*				
	Animals	50	2050	129.56	v	1
Jennings, Harold	Homeplace	2400	2400	151.68	1	1
Johnson, Elmer	Zavorotny Land	350				
	Dickinson Farm	4000				
	20 cows	800				
	4 neatstock	100	5250	331.80		
Johnson, Richard	Homeplace	2500*	1500	94.80	v	1
Johnson, Robert Jr.	Bldg. Lot	150	150	9.48	v	1
Jones, George	Homeplace	4000	4000	252.80		
Jones, Hugh. K.	Daniels Place	2000*	1000	63.20	v	1
Jordan, Paul	Tower Hill Land	100	100	6.32		

Name	Description	Amount	Total	Rate $6.32 Tax	P.	H.
Joslyn, Arthur C.	Newton Place	1100	1100	69.52	1	1
Joslyn, Donald	Trailer	800	800	50.56	1	1
Joslyn, Smith & Sanderson	Plain Lot	200				
	Land	1200				
	Unfinished No. 2	1500				
	Sanderson House	2200	5100	322.32		
Karacas, Chris	High St. House	2700				
	Main St. Block	5500	8200	518.24	1	1
Kelley, Delphine	Passeneau Place	2200	2200	139.04	1	1
Kendrick, Fred Jr.	Inc. New House	1600	1600	101.12	1	1
Kelley, Mabel	½ Homeplace	1100	1100	69.52		
Kendrick, Stephen	Land	150				
**Ethel also a Vet.	Homeplace	2100**	250	15.80		
Kenney, Robert	Homeplace	1200*	200	12.64	v	1
Kerylow, Michael	Bienick Place	2700	2700	170.64	1	1
Kilhart, Heirs of Louis	45 Aldrich Lot	150				
	Homeplace	1700	1850	116.92		
Kimball, Heirs of Ellen	Homeplace	4800				
	Kimball Block	11000				
	Annex	800	16600	1049.12		
King, Leo	Homeplace	2000*	1000	63.20	v	1
King, Walter P.	Red Bungalow	2100*	1100	69.52	v	1
King, William E.	Welch Place	2800	2800	176.96	1	1
Kinney, Herman C.	Hewett Place No. 63	1500*	500	31.60	v	1
Kirkwood, Samuel (Sr.)	Homeplace	750	750	47.40	v	1
Kirkwood, Samuel (Jr.) & Fred	Bungalow	350*			v	1
Klowan, Eva	Homeplace	2400	2400	151.68	1	1
Kmet, Michael Est.	Luella Streeter Pl.	2100*	1100	69.52	v	1
Kmet, Nicholas Est.	Land	500	500	31.60		
Knapp, Russell	New Bungalow	3200	3200	202.24	1	1
Koczan, Rosie (Heirs of)	3 Tenements	3000	3000	189.60		
Kolnacki, Frank	Bennett Place	1400*	400	25.28	v	1
Kolodgicz, Stephen	Homeplace	2800*	1800	113.76	v	1
Kondrat, Edward	Homeplace	2800	2800	176.96	1	1
Konspore, Lu	Bell Guest House	1800	1800	113.76		
Kosnoski, John Sr.	Merritt Place	2300	2300	145.36		
Kowal, Joseph	Homeplace	2100	2100	132.72	1	1
Kozyra, Roger	Land & new house	3000	3000	189.60	1	1
Krumenaker, Albert (Living elsewhere)	New house	2100	2100	132.72	v	1
Krumenaker, Mabel	Homeplace	3600	3600	227.52	1	1
LaChaine, Edmond	Homeplace	3000	3000	189.60		
LaChance, Harriet	Homeplace	1700	1700	107.44	1	1
LaChance, Robert	New house & land	2600	2600	164.32	1	1
LaFlam, Helena	Moore Place	600	600	37.92		
LaLibertie, Reginia	Garage	1000				
	Homeplace	2800				
	Thayer Place	2100				
	Stock in Trade	50	5950	376.04		
Langille, Est.	Apt. House	2900				
	Homeplace	1900				
	Jordan Land	200	5000	316.00		
LaPlante, Almeda	Land & Bldgs.	500	500	31.60	1	1
Larrabee, Charles	Homeplace	1100	1100	69.52	1	1
Latham, Gladys	Homeplace	1700	1700	107.44	1	1
Leary, John Jr.	Welch Place	3200*	2200	139.04	v	1

Name	Description	Amount	Total	Rate $6.32 Tax	P.	H.
LeClaire, Rene	Lot. 10, Vigneault Pierce Lot	100	100	6.32		
Lee, Richard	Homeplace	600	600	37.92	1	1
Lehane, Eugene	Hildreth Tenement	1900*	900	56.88	v	1
Lehane, James	Howard Place	1500	1500	94.80	1	1
Lescord, William	Trailer	300	300	18.96	1	1
Levasseur, Donald (Doesn't live here)	Poirier Place	1400	1400	88.48	v	1
Levasseur, Lillian	Homeplace	2700*	1700	107.44	w	1
Lindholm, Olga	Homeplace	2800	2800	176.96	1	1
Liscom, Heirs of Lemuel	80 Home Place	3000				
	50 Burnham Lot	200				
	100 Hunt Lot	500	3700	233.84		
Little, Fred	Home Place	1500	1500	94.80		
Looman, Francis	Trailer	600				
	New House	1500				
	Office, Garage and Land	3000				
	Stock in Trade	1700	6800	429.76	1	1
Lowe, Rosetta	Homeplace	1700	1700	107.44	1	1
Lucier, Robert	New house	2750*	1750	110.60	v	1
Lusty, George E.	Land	100				
	Bungalow	900	1000	63.20		
Mack, Ralph	Bldg. and Lot	2900*	1900	120.08	v	1
Maddocks, Edgar	½ Homeplace	850*				
	Mildred Delarge ½ Homeplace	850	700	44.24	v	1
Madigan, M. J.	Bellevere Farm	3700				
	Rock Island	10000				
	2 horses	100	13800	872.16		
Majer, Edward	Homeplace	2900	2900	183.28	1	1
Major, Francis	H. Newton Place	3000	3000	189.60	1	1
Major, Marcellus	New House	3200*	2200	139.04	v	1
Major, Wilfred	Mason Lot	50				
	Home Place	900	950	60.04	1	1
Malicki, Sophie	Homeplace	2200	2200	139.04		
Manley, David A.	Joslyn Place	1700	1700	107.44	1	1
Mannerino, Dominic	Homeplace	2200				
	5 Hogs	200	2400	151.68	1	1
Mannis, Josephine	½ Stebbins Lot	50	50	3.16		
Mannis, William	Stearns Apt.	4000	4000	252.80		
Marshall, Robert	Homeplace	2100	2100	132.72	1	1
Martell, Joseph Sr.	Homeplace	1200	1200	75.84		
Martell, Joseph Jr.	Homeplace	1700*	700	44.24	v	1
Martin, Walter	Stock in Trade	500	500	31.60	1	1
Mason, Frances	Higgins Farm	1900				
	Fields Lot	225				
	Davis Lot	250				
	Budge Lot	150				
	Hopkins Lot	200				
	Spencer Lot	50				
	Crowningshield	50				
	Freeman Corner	50				
	Pike Lot	50	2900	183.28		
Masonic Lodge	Temple	2200	2200	139.04		
Matuszewski, Blazey	Homeplace	2800	2800	176.96	1	1
Matuszewski, Edwin	Doyer Place	2600*	1600	101.12	v	1
Matuszewski, Ludwig	Homeplace	2800	2800	176.96	1	1

Name	Description	Amount	Total	Rate $6.32 Tax	P.	H.
McCauley, Arnold	Deome Place	2500*	1500	94.80	v	1
McCormick, Edward J.	Chamberlin Place	2900*	1900	120.08	v	1
McCormick, James	Homeplace	2100	2100	132.72		
McDonald, Carroll	1 horse	50				
	1 cow	40	90	5.70		
McDonald, Clesson	Prescott Lot	300				
	Airport	2000	2300	145.36		
McDonald, Howard	100 A C. McDonald Pl.	1300				
	68 Amidon Lot	150				
	6 Burton Pl.	500				
	60 Derby Place	400	2350	148.50	1	1
McDonald, Ruth	House & land	1100	1100	69.52		
McGuigan, Leroy	Bungalow	800	800	50.56		
McLaren, Ella	Homeplace	1400	1400	88.48		
Mead, Sylvia	Homeplace	2200	2200	139.04	1	1
Mears, Barbara (Mrs. Russ)	O'Brien House	2100	2100	132.72	1	1
Meleczko, Frank	Homeplace	1600	1600	101.12		
Merrill, Richard	Bldg. Lot	100				
	Homeplace	2600*	1700	107.44	v	1
Merton, George	Hildreth Place	1900	1900	120.08	1	1
Micheski, Joseph	Barber Pasture	150	150	9.48		
Micheski, Mary	Homeplace	2000	2000	126.40	1	1
Mecheski, Richard	Pelton Place	1300*	300	18.96	v	1
Miller, William R.	Waterman House	2100	2100	132.72		
Mitchell, Richard K.	New home	3800*	2800	176.96	v	1
Mitchell, Richard M.	Bratt. Road	2300	2300	145.36	1	1
Morin, Charles	Homeplace	1700	1700	107.44	1	1
Morse, Cecil	Homeplace 143	1000				
	Pasture	400				
	Hill Lot	100	1500	94.80	1	1
Morse, Mrs. Cecil (Burdo)	Bungalow	900	900	56.88	1	1
Mosely, Roger S.	Bungalow Pierce Lot	2000*	1000	63.20	v	1
Mosher, Anna	Homeplace	2000	2000	126.40		
Moss, Cyril	Harold Stephens Pl.	2200*	1200	75.84	v	1
Ness, Fred A.	Homeplace	6000	6000	379.20	v	1
Nelson, Everett	Homeplace	6500*	5500	347.60	v	1
Nelson, James W. Jr.	Shea Place	2900*	1900	120.08	v	1
Nesbitt, Robert	Frank Walker Place	2800*	1800	113.76	v	1
New England Box Co.	18.5 Adams Lot	300				
	10 Spencer	30				
	226 Pike	450	780	49.30		
New Eng. Power Co.		2079300		131,411.76		
New Eng. Tel. & Tel.	Land	1000				
	Bldg	2500	3500	221.20		
Newell, Herbert	Mannis Land	300				
	Wright Land	1100				
	Homeplace	1800	3200	202.24		
Newman, Richard	Waterbury House	2800*				
	Stock in Trade	100	1900	120.08	v	1
Nichols, Grace M.	Chalfant Place	3600	3600	227.52		
Nolin, Ernest	29 Harry Huryn	2300*	1300	82.16	v	1
Nolin, Herman F. Jr.	Knapp Place	2800*	1800	113.76	v	1
Northfield Schools	Land	200	200	12.64		
Northup, Henry	Homeplace	3600	3600	227.52	1	1
Norton, John R.	Homeplace	3300	3300	208.56		
Nowicki, Mary	Homeplace	2000	2000	126.40	1	1
O'Connell, Thomas	Homeplace	1000	1000	63.20	1	1

Name	Description	Amount	Total	Rate $6.32 Tax	P.	H.
O'Connor, Bernard	Patterson Farm	1800*	800	50.56	v	1
O'Connor, Francis	Funeral Home	4600*	3600	227.52	v	1
O'Connor, Wm. J.	Homeplace	2500	2500	158.00		
Odd Fellows Lodge	Lodge Home	1200	1200	75.84		
Odle, Constance	No. 10 Pierce Lot	1000	1000	63.20		
	Framed Bldg.					
O'Neal, Clarence	Homeplace	3500	3500	221.20	1	1
O'Neal, Roland	Homeplace	3400	3400	214.88	1	1
O'Neill, Dennis	Bungalow	1100*	100	6.32	v	1
Orange Lumber Co.	175 Spaulding Lots	575	575	36.34		
Oski, Esther	Homeplace	1100*				
(Husband Wm. Ex)	Land	250				
	6 sheep	30				
	3 goats	15				
	2 cows	80	475	30.02	1	1
Ott, Mrs. John	Homeplace	2800	2800	176.96		
Owen, Ellen	Homeplace	1600	1600	101.12	1	1
Owen, Orlando	Homeplace	2200	2200	139.04	1	1
Packard, Carl Leonard	Homeplace	1200*	200	12.64	v	1
Packard, Edward	3 Bldg. Lot	300	300	18.96		
Paduchak, Mary	Homeplace	900				
	1 cow	40	940	59.42	1	1
Paduczak, Andrew	50 Wood lot	200	200	12.64	v	1
Paper Service Co.	Lyman House	2800				
	Leach Shop	2000				
	Stock in Trade	500	5300	334.96		
Pardee, Charles	Homeplace	2900	2900	183.28	1	1
Parenchuck, Stephen	Ebbighausen House	2100*	1100	69.52	v	1
Parker, Annie Sheldon	Homeplace	1100*	100	6.32	v	1
(Bartholmew's exemption)						
Parsons, Edward G.	Sylvester Farm	10000				
	Newell Land	200				
	125 Severance Pasture	800				
	24 cows	960	11960	755.88	1	1
Pavao, Arthur	Homeplace	1000*			v	1
Pawelczyk, Joseph	Homeplace	1000	1000	63.20	1	1
Pelech, Bernard	Todd Lot	25				
	Homeplace	6300				
	3 neat	75				
	44 cows	2200				
	River St. House	2400	11000	695.20	1	1
Pelis, Joseph	Homeplace	3400				
	Mario Land	500				
	Welch Land	300				
	1 cow	50	4250	268.60	1	1
Pelis, Mary	Homeplace	900	900	56.88	1	1
Perham, Richard	Doolittle Farm	2200				
	Stark Place	100				
	16 cows	640	2940	185.82	1	1
Perry, Alida	Bungalow	900	900	56.88		
Perry, Francis	New house & land	3000	3000	189.60	1	1
Pierce, Raymond	Land	500	500	31.60		
Pike, Hannah	Homeplace	3200	3200	202.24		
Pike, Mollie	Shaw Lot	25				
	Willington Lot	100	125	7.90	1	1
Plantier, Edward D.	Homeplace	3000*	2000	126.40	v	1
Podmore, Ann	Leonard Place	3000	3000	189.60		

Name	Description	Amount	Total	Rate $6.32 Tax	P.	H.
Podmore, Bernard	Golden Place	2200*	1200	75.84	v	1
Podmore, George, Jr.	Homeplace	2000*	1000	63.20	v	1
Poirier, Irene	Homeplace	1000	1000	63.20	1	1
Pollard, Louis	Homeplace	1700				
	Wood lot	100	1800	113.76	1	1
Potter, Frederick	Griffin Place	2800*	1800	113.76	1	1
Powers, Robert A.	Homeplace	2500*	1500	94.80	v	1
Principe, Joseph	Homeplace	1800*	800	50.56	v	1
Provost, Alice	Homeplace	2700	2700	170.64	1	1
Public Service of N. H.		105000		6636.00		
Quinn, Frederick	Frances Majer Place	1400*	400	25.28	v	1
Rash, James	Garland Place	650				
	Stock in Trade	100	750	47.40	1	1
Rash, Lilla	Homeplace	800	800	50.56	1	1
Reddin, Heirs of Daniel	Homeplace	1000	1000	63.20		
Reddin, Winifred	Homeplace	500	500	31.60	1	1
Reynolds, Lila	½ Stewart Place	900	400	25.28	1	1
(Walter's Exemption)						
Rice, Arthur William	Alice Smith Place	2100*	1100	69.52	v	1
Rice, Cadman	Sikoski Land	300				
	Homeplace	2100	2400	151.68	1	1
Rice, Harris	Esso Station	4200	4200	265.44		
Richardson, Bertha	Homeplace (No Ex)	1000	1000	63.20	1	1
(Roscoe's Exemption)	(Doesn't live there)					
Rideout, Bernard E.	Homeplace	1700*	700	44.24	v	1
Robare, Stanley	Homeplace	900	900	56.88	1	1
Roberts Garage, Inc.	Slate Bldg. Lot	100	100	6.32		
Roberts, Arthur C. Jr.	Homeplace	2200*	2200	139.04		
No. Ex. not living there.						
Roberts, Evelyn	Homeplace	2000	2000	126.40	1	1
Roberts, William E.	Wlostoski Place	5000*	4000	252.80	v	1
Robertson, G. E. Co.	House near Canal	700				
	2 store houses	1200				
	Office	1500				
	Amidon Storehouses	1000				
	Stock in Trade	9600				
	Mills & Mach.	51200	65200	4120.64		
Robertson, G. E.	Homeplace	4500	4500	284.40		
Roche, John A.	Fifield Place Bratt. Road	2800	2800	176.96	v	1
(Sold Bob Carpenter in May)	(Didn't apply for)*					
Rosploch, Charles	Homeplace	1500				
	Griffin Res. & Sta.	2900				
	Stock in Trade	250	4650	293.88	1	1
Rouillard, Carl	Alice R. Property 97A	1200*				
	Bungalow	800				
	3 cabins	600				
	3 cows	120	1720	108.72	v	1
Rouillard, Gracia	Homeplace	2500	2500	158.00		
Rouillard, Richard	Fish Market	300				
	Woodland	25				
	Farm land off Farm	300	625	39.50		
Rouillard, Thomas	Stone Lot	300				
	Reid Place	1200				
	Darling Lot	25				
	5 cows	200	1725	109.02	1	1
Rousseau, Maurice J.	Ebbighausen Bldg. Lot	100	100	6.32		
Roy, Charles, Jr.	Stock in Trade	50	50	3.16	1	1

Name	Description	Amount	Total	Rate $6.32 Tax	P.	H.
Roy, Helen	Homeplace	1800*	800	50.56	w	1
Royces Garage Inc.	New garage	4000				
	Woodbury Block	2000				
	Garage	3000				
	Square House	1500				
	Kimball Garage	500				
	Stock in Trade	4500	15500	979.60		
Royce, Dexter	Homeplace	3000	3000	189.60	v	1
Royce, John	Homeplace	3200				
	Streeter Lot	500				
	Aldrich Lot	100				
	Dodge Lot	100	3900	246.48	1	1
Royce, Heirs of Wm.	Wood lot	300	300	18.96		
Rubeor, Hazel	Homeplace	2000	2000	126.40	1	1
Rubeor, Mary	Homeplace	2400	2400	151.68	1	1
Russell, Kathleen	Homeplace	1200	1200	75.84	1	1
Ryan, Wesley	Higgins Bldg Lot	200	200	12.64	1	1
Sadowski, Anthony	Est. of John	2400	1900	120.08	v	1
Sage, Franklyn	Portable Mills	500				
	New house & lot	2000*	1500	94.80	v	1
Sanderson, Harry	Bldg. Lot	150				
	New house	2200*	1350	85.32	v	1
Sanson, Edward J.	Bell Farm	3300*				
	Summer Lot	25				
	Pike Pasture	100				
	Dolby Hill	100	2525	159.58	v	1
Sargent, Eldon	Homeplace	2700	2700	170.64	1	1
Sarsfield, Francis	R. LaChance Blk	4600	4600	290.72	1	1
Schill, Robert H.	Durnford Farm	6000*				
(Excess equity)	1 horse	50	6050	382.36	v	1
Schillinger, Fayette	Homeplace	500	500	31.60		
Schlattner, Frederick	New house	1100*	100	6.32	v	1
Schlattner, Martin	Barn & Land (Cellar)	1000				
	2 cows	80	1080	68.28	1	1
Schmeider, Frank S.	F. Butler Aldrich	2000	2000	126.40		
Schorling, Carl	30 Miller Lot	100				
	Home Place	3000	3100	195.92		
Seredynski, Joseph	Homeplace	2000	2000	126.40		
Seredynski, Frank & John	Parent's home	2000*	1000	63.20		
Severence, Gay (?)	Sold in 6/15/57 to Hemsley S. Burns	600	600	37.92		
Sheldon, Harley	Homeplace	2400	2400	151.68	1	1
Sherman, Harold E.	Turner Place	2400	2400	151.68	1	1
Skinner, Lillian E.	Bolton Pasture	600	600	37.92		
Sikoski, Frank	Homeplace	2900	2900	183.28		
Sikoski, Leo	Mead House	3200*	2200	139.04	v	1
Sikoski, Stephen	Homeplace	2100	2100	132.72	1	1
Smalley, Robert A.	J. Sikoski	2000*	1000	63.20	v	1
Smart, Arthur	Homeplace	800	800	50.56		
Smart, Sydney	Elmer Johnson House	2100	2100	132.72	1	1
Smith, Alice	Ox Bow House	400				
	Roder Farm	3500				
	Roder House	1900				
	Mill Site	50	5850	369.72		
Smith, Austin G.	McCauley Place	1300*	300	18.96	v	1
Smith, Don	Ebbighausen House	2100*	1100	69.52	v	1
Smith, Esther	Plain Lot	250				

Name	Description	Amount	Total	Rate Tax $6.32	P.	H.
	Homeplace	3400	3650	230.68		
Smith, Leland	Homeplace	2500	2500	158.00	1	1
Smith, Milan	6 Dickinson Lot	75				
	16 Donzo Lot	300				
	J. Smith Place	1900	2275	143.78		
Smith, Orson G.	PO Block	4500				
	Homeplace	2300				
	Holman House	2000				
	Brick Block	3000				
	Perham Block	2000				
	Stebbins Block	2500				
	Coal Sheds	450				
	Kendrick House	2100				
	Oil Tanks	500				
	Stock in Trade	500	19850	1254.52	1	1
Smith, Ralph	Homeplace	1200*	200	12.64	v	1
Smith, Sidney	Homeplace	2100	2100	132.72	1	1
Snow, Rachel	Pelech Land	100				
	Homeplace	1900	2000	126.40		
Socony Vacuum Oil Co.	Gasoline Pumps	900	900	56.88		
Spaulding, Gordon	New House	1800*	800	50.56	v	1
Spaulding, Hattie	Homeplace	2100	2100	132.72		
Spencer Brothers	Garage	2500				
	Stock	1000	3500	221.20		
Sprague, Floyd	Homeplace	1300				
	Woodlot	25				
	Tower Hill		1325	83.74		
Sprague, Wesley	Homeplace	2100				
	Cow	40	2140	135.26	1	1
Stanclift, Charles	Homeplace	1700	1700	107.44	1	1
Stanclift, Cleve, Est.	Homeplace	2100	2100	132.72		
Stanclift, Edwin	Homeplace	900	900	56.88	1	1
Stanclift, Elwin	Homeplace	1500*				
	Reginald's Place	900	1400	88.48	v	1
Stanclift, Eugene	Homeplace	2100	2100	132.72	1	1
Stanclift, Eunice	Homeplace	2000	2000	126.40	w	1
Stanclift, Walter	Homeplace	1000*			v	1
Stanley, Ross W. (Dr.)	Hammond Place	5000*	4000	252.80	v	1
Stearns, Clifford	Hudson Place	700				
	Barrett Farm	750				
	Homeplace	3700				
	Darling Lot	100				
	Mt. Lot	100				
	Thomas Lots	1000				
	Torrey Place	500				
	Harvey Lot	20				
	3 cows & 7 sheep	160	7030	444.30	1	1
Stearns, Louis	Stone Lot	250				
	Pike Lot	400				
	Doolittle Lot	150				
	Dutton Lot	175	975	61.62	1	1
Stearns, Marion	Homeplace	4600				
	Paper Co. Lot	600				
	Tenement	2700	7900	499.28	1	1
Stearns, Sidney	Homeplace	1200				
	4 Cows	160				
	10 sheep	50	1410	89.12	1	1

Name	Description	Amount	Total	Rate $6.32 Tax	P.	H.
Stephens, Alton	Homeplace	2750	2750	173.80	1	1
Stephens, Clifton	H. Tacy Place	2900	2900	183.28	1	1
Stephens, George, Jr.	Homeplace	2600	2600	164.32	1	1
Stetson, Francis	Homeplace	2000	2000	126.40	1	1
Stetson, Gordon	Homeplace	2600*	1600	101.12	v	1
Stetson, William, Jr.	Bldg Lot	50				
	New house	2700*	1750	110.60	v	1
Stewart, Percy	½ Bungalow	900*				
(With Lilla Reynolds)	Bldg Lot	100	500	31.60	v	1
Stockwell, Ross B.	Barrows Lot	25	25	1.58		
Stoddard, Edward	Glen St. Weston	1200	1200	75.84	1	1
Stone, Dwight Est.	6 Brockway Lot	50	50	3.16		
Streeter Farm	Sprague House	1800				
	Orchard House	1700				
	Storage Shed	400				
	THE FARM	1800				
	1 cow	50	5750	363.40		
Streeters Machine Shop	Stock in Trade	250				
	Mills & Machinery	12500	12750	805.80		
Streeter, Howard I. Trustee	Canal St.	1300	1300	82.16		
Streeter, Roger Kirk	Homeplace	1300*				
	Wood lot	50				
	2 cows	80	430	27.18	v	1
Streeter, Russell	Homeplace	2100*	1100	69.52	v	1
Susi & DeCenso	Road Bldg Equip.	4000	4000	252.80		
Suskawicz, John P.	Kerylow Place	1800*	800	50.56	v	1
Taft, Nathan	Homeplace	1200*	200	12.64	v	1
Taylor, H. W.	Bell Ground	100				
	Homeplace	2500				
	Mill Pond Lot	200				
	P. W. Taylor House	3500				
	Stock in Trade	3350	9650	609.88		
Taylor, Prentiss	½ Chestnut Hill Pasture		250	15.80	1	1
Taylor, Roy	Bungalow	900				
	½ Chestnut Hill	250	1150	72.68		
Terrace Gardens	Greenhouses	2500	2500	158.00		
Therault, Alphonse	New house	2000	2000	126.40	1	1
Thomas, Eva	Yeaw Place	700	700	44.24		
Thomas, Heirs of Jennie	Chandler Hill	600				
	200 Homeplace	2300	2900	183.28		
Thomas, Leon	Griffin Land	800				
	Homeplace	1300				
	2 cows	80	2180	137.80	1	1
Tiedman, Edna	Homeplace	2600	2600	164.32	w	1
Tkaczyk, Roman	Homeplace	2700	2700	170.64	1	1
Tobey, Ralph	Homeplace	800	800	50.56	1	1
Topf, Otto C.	6 Rugg Land	100	100	6.32		
Torry, Harold	Mt. Lot	25	25	1.58		
Torry, Herman	Homeplace	2300	2300	145.36	1	1
Towne, George	Bungalow	700	700	44.24	1	1
Townsend, Elmer	Holman Place	3500	3500	221.20		
Townsend, Laura	Splain House	2800	2800	176.96		
Trottier, Rutherford	Fergerson Place	2600*	1600	101.12	v	1
Tucker, Julius	Homeplace	2000	2000	126.40	v	1
(Did not file for Ex)						
Tuovinen, Abel	Denker Tenement	1300				
	new tenement	2000	3300	208.56	1	1

Name	Description	Amount	Total	Rate $6.32 Tax	P.	H.
Tuovinen, Pauline	Homeplace	2400	2400	151.68	1	1
Tupper, Jackson	Homeplace	1500	1500	94.80	1	1
Tyler, Richard	Stock in Trade	3000	3000	189.60		
Valley Food Stores	Stock in Trade	3000	3000	189.60		
VanWormer, Frank	Homeplace	2600*	1600	101.12	v	1
Veber, Gilbert	Indian Acres	1700	1700	107.44	1	1
Vermont Savings Bank	Miller-Fowke Place	2700	2700	170.64		
Vittum, Paul	Homeplace	1800*	800	50.56	v	1
Waite, Theodore	Homeplace	900	900	56.88	1	1
Walker, Ray	Bldg. & Lot	500*			v	1
Wallace, Bernard	Dodge Farm	2400	2400	151.68		
Wallace, Harold	24 cows	960	960	60.68	v	1
Wallace, Ralph	Homeplace	2200	2200	139.04	1	1
Wasleski, Chester	Meaney House	3100	3100	195.92	1	1
Wasyluk, Mike	Homeplace	1800	1800	113.76	1	1
Waterbury, Della	Land & Bldg.	1200	1200	75.84		
Waterman, Chester	Homeplace	2700*	1700	107.44	v	1
Waters, Leonard Est.	Stone Shop	600				
	Homeplace	1600	2200	139.04		
Waters, Paul	New house	2200*	1200	75.84	v	1
Watson, William, Est.	Homeplace	2500	2500	158.00		
Weeks, Harold R.	River Lot	50				
	Homeplace	3000	3050	192.76	1	1
Welch, D. P.	40 Home Farm	6000				
	2 Wilder Land	75				
	50 Butler Farm	2500				
	24 Pike Land	1200				
	25 cows	1000	10775	680.98		
Welch, Philip	½ Homeplace	1600	1600	102.12		
Welcome, Paul	60 Struthers Lot	150				
	27 Hardy Land	100				
	50 Bishop Lot	250	500	31.60		
Western Electric Co. of Mass.	Inventory	3100	3100	195.92		
Weston, Charles B. Est.	Webster Place	800	800	50.56		
Wetmore, David H.	Horton Lot	300	300	18.96		
White Washburn Corp.	Storehouse	1000				
	Office	1500				
	Depot Storehouse	1500				
	Brick Yard	200				
	Fort Hill Storehouse	9000				
	Stock in Trade	103000				
	Mills and Machinery	200000	316200	19983.84		
White, Hubert	Homeplace	1700	1700	107.44		
White, Philip B.	Homeplace	2200*	1200	75.84		
Whitney, Guy	Homeplace	4700				
	Garage	900	5600	353.92		
Wilkins, Elmer P. Jr.	Cain Place	1200*				
	Wood Lot	100	300	18.96	v	1
Willette, Charles J.	R. Lehane Place	4000*	3000	189.60	v	1
Williams, Albert (Heirs of)	New house & land	2000	2000	126.40		
Williams, Earl	Todd Place	3400				
	Beals Place	2800	6200	391.84	v	1
Wilson, Vera	Otis Wilson Place	500	500	31.60	1	1
Winchester National Bank	Bank Tax 193 shares			193.00		
Wojcheck, Henry	Homeplace	2600	2600	164.32		
Wood, Ralph	Homeplace	3900	3900	246.48		
Worden, Hormer	Homeplace	2000*	1000	63.20	v	1

Name	Description	Amount	Total	Rate $6.32 Tax	P.	H.
Worden, Marcus	Homeplace	2300	2300	145.36	1	1
Young, Charlotte	Homeplace	2200	2200	139.04		
Young, Edward L.	New bungalow	2500	2500	158.00	1	1
Young, Kenneth, E.	Stratton Butler Camp	1000*			v	1
Young, Paul	Homeplace	1800	1800	113.76	1	1
Zaiko, Henry	400 Pasture	400				
	Glen St. Place	1900				
	Stock in Trade	100	2400	151.68	v	1
Zavorotny, Marjorie	Homeplace	4800	4800	303.36	1	1
Zavorotny, Peter	Parks Block	3800	3800	240.16	1	1
Zavorotny, William	Harris Land	600				
	Homeplace	2300				
	Maynard Lot	100	3000	189.60		
Zavorotny, Steve	Farm	2000*				
	New house	1200				
	13 Davenport Lot	600				
	5 cows	200	3000	189.60	v	1
Zywna, John	Homeplace	3500	3500	221.20		

* Exempt

1957
HEAD AND POLL TAX ASSESSMENTS
Non-Property Owners

	Head	Poll
Amarosa, Winifred	$5.00	$2.00
Amidon, Catherine	5.00	2.00
Amman, George	5.00	2.00
Amman, Louise	5.00	2.00
Amman, Madelyn	5.00	2.00
Amman, Paul	5.00	2.00
Asbury, Luella	5.00	2.00
Atnip, Charles	5.00	2.00
Atnip, Ruth	5.00	2.00
Aust, Babara	5.00	2.00
Barre, Mary	5.00	2.00
Barrett, Mrs. Donald	5.00	2.00
Barrett, Elizabeth	5.00	2.00
Barrett, Florence	5.00	2.00
Barrett, Hazel	5.00	2.00
Barrett, Mrs. Winston	5.00	2.00
Baronski, Dorothy	5.00	2.00
Bashaw, Gertrude	5.00	2.00
Bednarski, Leo	5.00	2.00
Bednarski, Mary	5.00	2.00
Bennett, Anne	5.00	2.00
Bennett, Mrs. Edward (Helen)	5.00	2.00
Benson, Joseph	5.00	2.00
Bergeron, Arthur	5.00	2.00
Bergeron, Edward	5.00	Vet.
Bernier, Beverly A.	5.00	2.00
Bernier, Mrs. Harold (Marguerite)	5.00	2.00
Beruk, Rosie	5.00	2.00
Beruk, Wanda	5.00	2.00
Bevis, Annie	5.00	2.00
Bevis, Audrey G.	5.00	2.00
Bevis, Julia	5.00	2.00
Bigsby, Milton	5.00	2.00
Blanchette, Alva	5.00	2.00
Blodgett, Helen	5.00	2.00
Blondin, Mrs. Violet	5.00	2.00
Blossom, Charles	5.00	2.00
Blossom, Charles N., Jr.	5.00	2.00
Blossom, Mary E.	5.00	2.00
Blouin, Beatrice	5.00	2.00
Blouin, Helen (Sikoski))	5.00	2.00
Blouin, Henry	5.00	Vet.
Blouin, Robert D.	5.00	2.00
Blouin, Theresa	5.00	2.00
Bokum, Dorothy A.	5.00	2.00
Bokum, Jessie	5.00	2.00
Bokum, Joseph	5.00	Vet.
Bokum, Josephine	5.00	2.00
Bokum, Leo	5.00	Vet.
Bokum, Margaret	5.00	2.00
Bokum, Raymond	5.00	Vet.
Bokum, Theodore	5.00	2.00
Bolden, Helen	5.00	2.00
Bolden, Mrs. Michael	$5.00	$2.00
Bomba, Monica	5.00	2.00
Bomba, Chester B.	5.00	Vet.
Bonnett, Frank	5.00	Vet.
Bonnett, Mrs. Frank	5.00	2.00
Boroski, Chester	5.00	2.00
Boroski, Mae	5.00	2.00
Boroski, Steve	5.00	2.00
Bordner, Elizabeth	5.00	2.00
Bouchie, Barbara	5.00	2.00
Bouchie, Helen	5.00	2.00
Bouchie, Helen A.	5.00	2.00
Bousquet, Mrs. Corrine	5.00	2.00
Boyea, Annie	5.00	2.00
Boyko, Leon	5.00	2.00
Boyle, Gladys	5.00	2.00
Brandl, Dorothy	5.00	2.00
Bristol, Irving	5.00	Vet.
Bristol, Ruth	5.00	2.00
Brooks, Annie	5.00	2.00
Brooks, Dorothy	5.00	2.00
Brooks, Loretta J.	5.00	2.00
Brooks, Richard	5.00	Vet.
Brooks, Stella	5.00	2.00
Brooks, Winifred	5.00	2.00
Brown, M. Louise	5.00	2.00
Bruce, Jennie	5.00	2.00
Bruce, John	5.00	Vet.
Buckley, Bertha	5.00	2.00
Buckley, Prescott	5,00	Vet.
Buraczynski, Henry	5.00	2.00
Buraczynski, Mrs. Henry	5.00	2.00
Buraczynski, John	5.00	Vet.
Buraczynski, Martha*	5.00	2.00
Buraczynski, Stanley	5.00	2.00
Buraczynski, Mrs. William	5.00	2.00
Burbank, Marguerite	5.00	2.00
Burdo, Bernice	5.00	2.00
Burdo, Lorraine	5.00	2.00
Burnett, Mrs. Philip	5.00	2.00
Buslawich, Christy	5.00	2.00
Butler, Annie	5.00	2.00
Butler, Arlene M.	5.00	2.00
Butler, Beatrice	5.00	2.00
Butler, Elizabeth	5.00	2.00
Butler, Ethel (Mrs. Wm. P.)	5.00	2.00
Butler, Eugene R.	5.00	Vet.
Butler, Lillian	5.00	2.00
Butler, Lois	5.00	2.00
Butler, Perley	5.00	Vet.
Butler, Mrs. Perley	5.00	2.00
Butyiski, Stella	5.00	Vet.
Campbell, Ismay	5.00	2.00
Capen, Irene B.	5.00	2.00

	Head	Poll
Capen, Mary	5.00	2.00
Capen, Rae	5.00	2.00
Carey, Verne	5.00	Vet.
Carey, Mrs. Verne	5.00	2.00
Chamberlain, Helen	5.00	2.00
Chamberlain, Mildred	5.00	2.00
Chandler, Katherine K.	5.00	2.00
Cherwa, Annie	5.00	2.00
Cherwa, Mrs. Anthony	5.00	2.00
Cherwa, Mrs. John	5.00	2.00
Cherwa, Mrs. Frank	5.00	2.00
Churchill, Anne	5.00	2.00
Churchill, Grais	5.00	2.00
Clark, Ardice	5.00	2.00
Clark, Mary	5.00	2.00
Clough, Florence	5.00	2.00
Clow, Fred	5.00	2.00
Coll, Margaret	5.00	2.00
Collette, Victor L.	5.00	2.00
Colson, Sam	5.00	2.00
Coons, Bessie	5.00	2.00
Copeland, Frank	5.00	2.00
Copeland, Mrs. Frank	5.00	2.00
Cote, Elizabeth	5.00	2.00
Coughlin, Dorothy	5.00	2.00
Coughlin, Edward S.	5.00	2.00
Cousins, Frank	5.00	2.00
Cousins, Lois	5.00	2.00
Covey, Celista	5.00	2.00
Crosby, Thelma	5.00	2.00
Crowell, Erma E.	5.00	2.00
Crowell, Mildred	5.00	2.00
Cunningham, Robert	5.00	2.00
Cushman, Nellie	5.00	2.00
Cushman, Raymond	5.00	Vet.
Daggen, Bernice	5.00	2.00
Daniells, Gertrude	5.00	2.00
Dascomb, Delia	5.00	2.00
Davis, Mrs. Robie	5.00	2.00
DeAngelis, Mrs. Joseph J.	5.00	2.00
Delano, Phyllis	5.00	2.00
Delphy. Alice	5.00	2.00
Denyou, Mrs. William (Patricia)	5.00	2.00
Denyou, William	5.00	Vet.
Deone, Madge	5.00	2.00
Derosia, Merle Louise	5.00	2.00
Derry, Ada	5.00	2.00
Derry, Earl	5.00	2.00
Dexter, Frederick	5.00	2.00
Dexter, Valene	5.00	2.00
Deyo, Alden	5.00	2.00
Deyo, Annie	5.00	2.00
Deyo, Edna	5.00	2.00
Deyo, Edward R.	5.00	Vet.
Denker, Lawrence	5.00	2.00
Denker, Margaret	5.00	2.00
Dickinson, Leason	5.00	2.00
Dickinson, Mrs. Leason	5.00	2.00
Dionne, Joseph F. A., Mrs.	5.00	2.00

	Head	Poll
Dixon, Mary	5.00	2.00
Doucette, Anna	5.00	2.00
Doucette, Pearl	5.00	2.00
Doyle, Brenda	5.00	2.00
Dubriske, Doris	5.00	2.00
Dubriske, Mary	5.00	2.00
Duggan, Daniel	5.00	2.00
Duggan, J. David	5.00	Vet.
Duggan, Harriett	5.00	2.00
Duggan, Julia	5.00	2.00
Duggan, Lena	5.00	2.00
Duggan, Maud	5.00	2.00
Duggan, Robert	5.00	Vet.
Duggan, Sophie	5.00	2.00
Duso, Albert	5.00	Vet.
Duso, Mrs. Albert	5.00	2.00
Dutton, Natalie	5.00	2.00
Dwyer, George	5.00	2.00
Dwyer, Pauline	5.00	2.00
Ebbighausen, Beverly	5.00	2.00
Ebbighausen, Mrs. Charles	5.00	2.00
Ebbighausen, Ellen	5.00	2.00
Edson, Irene	5.00	2.00
Ellis, Lillian	5.00	2.00
Enwright, John	5.00	2.00
Enwright, Lillian	5.00	2.00
Ethridge, Helen	5.00	2.00
Ethridge, Lewis	5.00	2.00
Fabisak, Anne	5.00	2.00
Fales, Ethelyn	5.00	2.00
Farnham, Pauline	5.00	2.00
Farnum, Mildred	5.00	2.00
Farnum, Norman R., Sr. (Rev.)	5.00	2.00
Farrell, Marylin K.*	5.00	2.00
Fee, Betsey M.	5.00	2.00
Field, Catherine	5.00	2.00
Field, Mrs. Everett Jr.	5.00	2.00
Field, John	5.00	2.00
Field, Gertrude	5.00	2.00
Field, Richard	5.00	2.00
Fifield, Beatrice	5.00	2.00
Fifield, Clayda	5.00	2.00
Finnell, Marjorie	5.00	2.00
Fletcher, Lizzie	5.00	2.00
Fletcher, Sylvia	5.00	2.00
Foster, Doris	5.00	2.00
Fostyck, Anne	5.00	2.00
Fowler, Mrs. Donald	5.00	2.00
Fowler, Melvin	5.00	Vet.
Fowler, Mrs. Melvin	5.00	2.00
Fuller, Elmer	5.00	2.00
Gaffey, Elizabeth	5.00	2.00
Gaffey, Eugene	5.00	Vet.
Gamash, Barbara	5.00	2.00
Gamash, Laura	5.00	2.00
Gamash, Leona (Mrs. Clayton)	5.00	2.00
Gamash, Walter	5.00	Vet.
Garfield, Doris	5.00	2.00
Garfield, Genie May	5.00	2.00

	Head	Poll
Garland, Dexter	5.00	2.00
Garland, Ruth	5.00	2.00
Garland, Sophie	5.00	2.00
Gaul, Ella	5.00	2.00
Gauthier, Olga	5.00	2.00
Gembarowski, Mrs. Miroslaw	5.00	2.00
Gerardin, Robert	5.00	Vet.
Gerardin, Mrs. Robert	5.00	2.00
Giammarco, Dorothy	5.00	2.00
Gilson, Fay	5.00	2.00
Gilson, Mrs. Fay	5.00	2.00
Glodgett, Clifton H.	5.00	2.00
Glodgett, Barbara	5.00	2.00
Gogel, Stella	5.00	2.00
Golden, Elizabeth	5.00	2.00
Golden, Theresa	5.00	Vet.
Golden, Thomas	5.00	Vet.
Goss, Eva	5.00	2.00
Gould, Mrs. Alice*	5.00	2.00
Gove, Esther	5.00	2.00
Gove, Helen	5.00	2.00
Graham, Delores F.	5.00	2.00
Graham, Rosella	5.00	2.00
Gratton, Armand	5.00	Vet.
Gratton, Leo Jr.	5.00	Vet.
Gratton, Mary	5.00	2.00
Gratton, Ruth	5.00	2.00
Greenwood, Euleta	5.00	2.00
Greenwood, Hattie S.	5.00	2.00
Greenwood, Leonora	5.00	2.00
Grover, Corrine	5.00	2.00
Grover, Floyd	5.00	Vet.
Grover, Mildred	5.00	2.00
Grover, Sylvia	5.00	2.00
Mallock, Doris	5.00	2.00
Hamel, Mrs. Edith	5.00	2.00
Hamilton, Mrs. George	5.00	2.00
Hardy, Florence	5.00	2.00
Harris, Mary	5.00	2.00
Haskell, Wilder, Jr.	5.00	Vet.
Haskell, Mrs. Wilder, Jr.	5.00	2.00
Haskins, Kenneth	5.00	2.00
Hastings, Alice M.	5.00	2.00
Hastings, Clayda	5.00	2.00
Hastings, Oura	5.00	2.00
Heckman, Mrs. William	5.00	2.00
Hemingway, Beverly	5.00	2.00
Higgins, Beatrice	5.00	2.00
Higgins, Dorothy	5.00	2.00
Higgins, Eda	5.00	2.00
Higgins, Vera	5.00	2.00
Higgins, Wilma	5.00	2.00
Hildreth, Helen (Mrs. Robert)	5.00	2.00
Hildreth, Mabel (Mrs. Raymond)	5.00	2.00
Hildreth, Robert	5.00	2.00
Hodgman, William	5.00	2.00
Hogencamp, Jean (Mrs. Wm.)	5.00	2.00
Holbrook, Dorothy(Mrs. Richard)	5.00	2.00
Holbrook, Vera (Mrs. Fred)	5.00	2.00

	Head	Poll
Holland, Susan (Mrs. Roger)	5.00	2.00
Hood, June (Mrs. Richard S.)	5.00	2.00
Houle, Arthur	5.00	2.00
Howard, Levi	5.00	Vet.
Howe, Barbara	5.00	2.00
Howe, Charles	5.00	2.00
Howe, Evelyn (Mrs. Guy)	5.00	2.00
Howe, Florence	5.00	2.00
Howe, Lorraine	5.00	2.00
Howe, Lottie (Mrs. O'William)	5.00	2.00
Howe, Louis	5.00	Vet.
Howe, Louise	5.00	2.00
Howe, Marcellus Mrs. (Barbara)	5.00	2.00
Howe, Mary (Mrs. Clarence, Jr.)	5.00	2.00
Howe, Robert	5.00	Vet.
Howland, William	5.00	2.00
Howland, Mrs. William	5.00	2.00
Hoyle, J. Grady	5.00	2.00
Hudson, Alice L. (Mrs. Robert)	5.00	2.00
Hudson, Dorr	5.00	2.00
Hudson, Mrs. Dorr	5.00	2.00
Hudson, Elizabeth (Mrs. Marshall)	5.00	2.00
Hudson, Herman	5.00	2.00
Ingalls, Charlotte	5.00	2.00
Jablonski, Maxine	5.00	2.00
Jablonski, Wallace	5.00	2.00
Jacques, Gordon	5.00	Vet.
Jacques, Marie A.	5.00	2.00
Jacquith, Beatrice (Mrs. Roscoe)	5.00	2.00
Jacquith, Charles	5.00	2.00
Jacquith, Gladys (Mrs. Harold)	5.00	2.00
Jarvis, Richard A.	5.00	Vet.
Jasienowski, Ann	5.00	2.00
Jasienowski, Ethel	5.00	2.00
Jasienowski, Julia	5.00	2.00
Jeffers, Alphonse	5.00	Vet.
Jeffers, Natoma	5.00	2.00
Jennings, Linna (Mrs. Harold)	5.00	2.00
Johnson, Freda*	5.00	2.00
Johnson, Lois	5.00	2.00
Johnson, Mrs. Richard	5.00	2.00
Jones, Carolyn (Mrs. Hugh)	5.00	2.00
Joslyn, Blanche (Mrs. Arthur C.)	5.00	2.00
Juscen, Helen	5.00	2.00
Karacas, Mrs. Chris	5.00	2.00
Kendrick, Beryl	5.00	2.00
Kendrick, Ethel	5.00	Vet.
Kendrick, Fred. Sr.	5.00	2.00
Kenney, Sadie (Mrs. Robert)	5.00	2.00
Kerylow, Katherine	5.00	2.00
Kerylow, William	5.00	2.00
Kilhart, Ernest	5.00	2.00
Kilhart, Ora	5.00	2.00
Kilhart, William	5.00	2.00
Kilhart, Yvonne	5.00	2.00
King, Ann J. (Mrs. Leo)	5.00	2.00
King, Edith	5.00	2.00
King, Mrs. Walter P.	5.00	2.00

	Head	Poll
Kinney, Madeline L.	5.00	2.00
Kirkwood, Ada	5.00	2.00
Kirkwood, Fred	5.00	Vet.
Kirkwood, Gladys	5.00	2.00
Kmet, Mrs. Michael	5.00	2.00
Knapp, Velma	5.00	2.00
Kolnacki, Barbara	5.00	2.00
Kolodgicz, Dora	5.00	2.00
Kondrat, Nadia	5.00	2.00
Kopczynski, Edward	5.00	Vet.
Kopczynski, Mrs. Edward	5.00	2.00
Kosnoski, Ann	5.00	2.00
Kosnoski, Charles J.	5.00	Vet.
Kosnoski, John, Sr.	5.00	2.00
Kosnoski, John	5.00	Vet.
Kosnoski, Marion	5.00	2.00
Kowal, Mrs. Joseph	5.00	2.00
Kozyra, Mary	5.00	2.00
Kozyra, Veleda M.	5.00	2.00
Krumenaker, Kathleen (Mrs. Albert)	5.00	2.00
Laberge, Beatrice	5.00	2.00
Laberge, Charles	5.00	2.00
LaChance, Cecile	5.00	2.00
LaChance, Edmund	5.00	2.00
Lamy, Loretta	5.00	2.00
Lamy, Lucien	5.00	2.00
Langille, Philip	5.00	Vet.
Langille, Mrs. Philip	5.00	2.00
Langille, Ruth	5.00	2.00
LaPointe, Eva	5.00	2.00
Larrabee, Margaret	5.00	2.00
Latham, Fred	5.00	Vet.
Latham, Henry	5.00	2.00
Latham, Margaret	5.00	2.00
Latham, Neil, Jr.	5.00	2.00
Leary, Jeanne	5.00	2.00
Ledoux, Ann	5.00	2.00
Lee, Fred W.	5.00	2.00
Lee, Mrs. Fred W.	5.00	2.00
Lee, Ruby	5.00	2.00
Lehane, Agnes	5.00	2.00
Lehane, Florence	5.00	2.00
Levasseur, Mrs. Donald	5.00	2.00
Levison, William	5.00	2.00
Lewkowgi, Helen	5.00	2.00
Lindholm, Victor	5.00	2.00
Looman, Helen	5.00	2.00
Lucy, Lavernia Ruth	5.00	2.00
Lucey, Robert T.	5.00	Vet.
Lucier, Ruby	5.00	2.00
Lys, Frank	5.00	2.00
Lys, Stephanie	5.00	2.00
Mack, Beverly	5.00	2.00
Major, Lucille	5.00	2.00
Major, Annie	5.00	2.00
Major, Elsie	5.00	2.00
Major, Joseph	5.00	2.00
Major, Mrs. Joseph	5.00	2.00

	Head	Poll
Major, Martha	5.00	2.00
Manley, Billie May	5.00	2.00
Mannerino, Rose	5.00	2.00
Marshall, Lavinia	5.00	Vet.
Marshall, Rena	5.00	2.00
Martell, Katherine	5.00	2.00
Martin, Mrs. Walter	5.00	2.00
Matuszewski, Ann	5.00	2.00
Matuszewski, Antonette	5.00	2.00
Matuszewski, Felicia	5.00	2.00
McAuliffe, William	5.00	2.00
McCauley, Theresa	5.00	2.00
McCormick, Eleanor	5.00	2.00
McDonald, Hulda (Mrs. Howard)	5.00	2.00
Mead, Harlow	5.00	2.00
Mears, Russell	5.00	2.00
Merrill, Mae	5.00	2.00
Merrill, Ralph	5.00	2.00
Merrill, Winnie	5.00	2.00
Merton, Frances	5.00	2.00
Micheski, Frank	5.00	2.00
Micheski, Margaret	5.00	2.00
Miller, Amelia	5.00	2.00
Miller, Thelma	5.00	2.00
Miller, Theodore	5.00	2.00
Miner, Amos	5.00	Vet.
Miner, Helen	5.00	2.00
Miner, Mrs. William	5.00	2.00
Mitchell, Beatrice	5.00	2.00
Mitchell, Mrs. Richard K.	5.00	2.00
Moore, Fred	5.00	2.00
Morse, Catherine	5.00	2.00
Morse, Harold	5.00	Vet.
Mosley, Edna R.	5.00	2.00
Moss, Mary	5.00	2.00
Mulroney, Francis	5.00	2.00
Mulroney, Katherine	5.00	2.00
Nees, Hazel	5.00	2.00
Nelson, Annabelle	5.00	2.00
Nelson, Iva	5.00	2.00
Nesbitt, Stella (Mrs. Robert)	5.00	2.00
Newman, Florence M.	5.00	2.00
Newman, George	5.00	2.00
Newman, Henrietta	5.00	2.00
Newman, Winston	5.00	Vet.
Newman, Mrs. Winston	5.00	2.00
Nichols, Bertha	5.00	2.00
Nolin, Alice	5.00	2.00
Nolin, Beverly	5.00	2.00
Northup, Florence (Mrs. Henry)	5.00	2.00
Nowicki, Stella	5.00	2.00
O'Connell, Mildred	5.00	2.00
O'Connor, Lucina (Mrs. Bernard)	5.00	2.00
O'Connor, Phyllis (Mrs. Francis)	5.00	2.00
Ohlson, Albert E.	5.00	Vet.
Ohlson, Albert E. Mrs. (Grace)	5.00	2.00
O'Neal, Eleanor (Mrs. Russell)	5.00	2.00
O'Neal, Lena	5.00	2.00
O'Neal, Russell	5.00	Vet.

	Head	Poll
O'Neal, Virginia (Mrs. Roland)	5.00	2.00
O'Neill Helen (Mrs. Dennis)	5.00	2.00
Osgood, Wayland	5.00	2.00
Oski, William	5.00	Vet.
Owen, Clayton	5.00	2.00
Owen, Hazel (Mrs. Orlando)	5.00	2.00
Owen, Robert	5.00	Vet.
Packard, Mrs. Carl	5.00	2.00
Paduchak, Adrian	5.00	2.00
Paduchak, Alexander	5.00	Vet.
Paduchak, Andrew	5.00	Vet.
Paduchak, Peter	5.00	2.00
Pardee, Elizabeth (Mrs. Charles)	5.00	2.00
Parenchuck, Ella (Mrs. Stephen)	5.00	2.00
Parker, Bartholmew	5.00	Vet.
Parsons, Nancy A.	5.00	2.00
Passeneau, Ronald	5.00	Vet.
Passeneau, Mrs. Ronald	5.00	2.00
Patenaude, Elwin	5.00	Vet.
Pavao, Bernice	5.00	2.00
Pawelczyk, Rhea	5.00	2.00
Pelech, Pauline	5.00	2.00
Pelech, Poli	5.00	2.00
Pelech, Walter	5.00	2.00
Pelis, Nellie (Mrs. Joseph)	5.00	2.00
Pelkey, Aaron	5.00	2.00
Pelkey, Ruth	5.00	2.00
Pelky, Paul	5.00	Vet.
Pelky, Richard P.	5.00	2.00
Perham, Holland	5.00	2.00
Perham, Mrs. Holland	5.00	2.00
Perham, Katherine	5.00	2.00
Perry, Rose (Mrs. Francis)	5.00	2.00
Phillips, Evelyn	5.00	2.00
Phillips, Morris	5.00	2.00
Pickett, Lloyd	5.00	2.00
Pickett, Mrs. Lloyd	5.00	2.00
Plantier, Edme	5.00	2.00
Podmore, Mrs. Bernard	5.00	2.00
Podmore, Mae (Mrs. George Jr.)	5.00	2.00
Pollard, Ethel	5.00	2.00
Pottor, Josephine (Mrs. Frederick)	5.00	2.00
Powers, William	5.00	2.00
Powers, Mrs. William, Jr.	5.00	2.00
Principe, Frances	5.00	2.00
Prouty, Nelson	5.00	Vet.
Prouty, Mrs. Nelson	5.00	2.00
Quinn, Emily	5.00	2.00
Quigley, Vinie	5.00	2.00
Raithal, Carl	5.00	2.00
Raithal, Mary M.	5.00	2.00
Reddin, Harold	5.00	2.00
Reddin, Jean	5.00	Vet.
Reddin, Joseph	5.00	2.00
Reinholz, Anna	5.00	2.00
Reinholz, Anthony	5.00	Vet.
Reynolds, Walter	5.00	Vet.
Rice, Mrs. Arthur	5.00	2.00

	Head	Poll
Rice, Colette	5.00	2.00
Richard, Roscoe	5.00	Vet.
Rideout, Vera	5.00	2.00
Robare, Mattie (Mrs. Stanley)	5.00	2.00
Roberts, Elizabeth	5.00	2.00
Roberts, Elizabeth (Second)	5.00	2.00
Roberts, Ernest L. Jr.	5.00	2.00
Roberts, Marguerite	5.00	2.00
Roche, Pauline	5.00	2.00
Roder, Adam	5.00	2.00
Rodgers, Irene	5.00	2.00
Rosploch, Theresa	5.00	2.00
Rouillard, Alice (Mrs. Richard)	5.00	2.00
Rouillard, Estelle (Mrs. Carl)	5.00	2.00
Rouillard, Helen (Mrs. Thomas)	5.00	2.00
Roy, Helen J. (Mrs. Charles, Jr.)	5.00	2.00
Royce, Arlene (Mrs. John)	5.00	2.00
Royce, Luceinne (Mrs. Dexter)	5.00	2.00
Rubeor, Charles	5.00	2.00
Rubeor, Russell G.	5.00	2.00
Rubeor, Mrs. Russell	5.00	2.00
Ruckstahl, Carrie S.	5.00	2.00
Ruckstahl, Lucas A.	5.00	2.00
Ryan, Patricia	5.00	2.00
Sadowski, Anne	5.00	2.00
Sadowski, Lucy	5.00	2.00
Sage, Alice	5.00	2.00
Sanderson, Arlene	5.00	2.00
Sanson, Elizabeth	5.00	2.00
Sargent, Maud	5.00	2.00
Sarsfield, Mrs. Francis	5.00	2.00
Schill, Catherine	5.00	2.00
Schorling, Gretchen	5.00	2.00
Schorling, Margaret (Mrs. Carl)	5.00	2.00
Seredynski, Melissa	5.00	2.00
Sheldon, Alida	5.00	2.00
Sherman, Grace B.	5.00	2.00
Sikoski, Annie	5.00	2.00
Sikoski, Bennie	5.00	2.00
Sikoski, Mrs. Bennie	5.00	2.00
Sikoski, Cecelia	5.00	2.00
Sikoski, Elizabeth	5.00	2.00
Sikoski, Jason	5.00	2.00
Sikoski, Paul	5.00	Vet.
Sikoski, Mrs. Paul	5.00	2.00
Sikoski, Theodore	5.00	2.00
Sikoski, Viola	5.00	2.00
Simonds, Harold	5.00	2.00
Simonds, June	5.00	2.00
Simonds, Mary C.	5.00	2.00
Simonds, Robert L.	5.00	2.00
Slicer, Theresa	5.00	2.00
Sloan, Rosamond	5.00	2.00
Smalley, Genevieve	5.00	2.00
Smart, Alexandria (Mrs. Sidney)	5.00	2.00
Smith, Burdella	5.00	2.00

	Head	Poll
Smith, Elizabeth	5.00	2.00
Smith, Evelyn (Mrs. Donald)	5.00	2.00
Smith, Doris (Mrs. LeLand)	5.00	2.00
Smith, Dorothy	5.00	2.00
Smith, Eleanor S.	5.00	2.00
Smith, Harold	5.00	2.00
Smith, Leonice	5.00	2.00
Smith, Marion (Mrs. Sidney)	5.00	2.00
Spaulding, Kenneth J.	5.00	2.00
Spaulding, Mrs. Kenneth J.	5.00	2.00
Sprague, Catherine (Mrs. Wesley)	5.00	2.00
Stanclift, Bernice	5.00	2.00
Stanclift, Clara	5.00	2.00
Stanclift, Doris	5.00	2.00
Stanclift, Edna	5.00	2.00
Stanclift, Mrs. Edwin	5.00	2.00
Stanclift, Mrs. Elwin	5.00	2.00
Stanclift, Helen	5.00	2.00
Stanclift, Reginald	5.00	Vet.
Stanclift, Helena	5.00	2.00
Stanclift, Shirley	5.00	2.00
Stanley, Priscilla	5.00	2.00
Starkey, Elizabeth	5.00	2.00
Starkey, George	5.00	2.00
Stearns, Marjorie (Mrs. Clifford)	5.00	2.00
Stephens, Mrs. Clifton	5.00	2.00
Stephens, Ellen	5.00	2.00
Stephens, Harold	5.00	2.00
Stephens, Hortense	5.00	2.00
Stephens, Margery	5.00	2.00
Stephens, Nancy B.	5.00	2.00
Stephens, Russell E.	5.00	2.00
Stephens, Walter	5.00	2.00
Stetson, Barbara	5.00	2.00
Stetson, Christine (Mrs. Gordon)	5.00	2.00
Stetson, Helen	5.00	2.00
Stetson, Lorraine (Mrs. Wm. Jr.)	5.00	2.00
Stoddard, Marjorie	5.00	2.00
Streeter, Elsie	5.00	2.00
Streeter, Howard	5.00	2.00
Streeter, Lillian (Mrs. Russell)	5.00	2.00
Streeter, Luella	5.00	2.00
Streeter, Margaret (Mrs. Roger)	5.00	2.00
Suskawicz, Felicia	5.00	2.00
Tacy, Edward	5.00	Vet.
Tacy, Winona	5.00	2.00
Taft, Dorothy (Mrs. Nathan)	5.00	2.00
Taylor, Madelon	5.00	2.00
Tenny, Carl*	5.00	Vet.
Tenny, Joanne*	5.00	2.00
Therault, Victor (Mrs. Alphonse)	5.00	2.00
Thomas, Winnie (Mrs. Leon)	5.00	2.00
Thomson, Irene	5.00	2.00
Tiedman, Nina	5.00	2.00
Tiedman, Wesley	5.00	Vet.
Tkaczyk, Catherine	5.00	2.00

	Head	Poll
Tobey, Marion (Mrs. Ralph)	5.00	2.00
Torry, Cora (Mrs. Herman)	5.00	2.00
Towne, Gertrude	5.00	2.00
Towne, Phyllis	500	2.00
Tracy, Elizabeth Listed but not taxed		
Trombley, Edwin	5.00	Vet.
Trombley, Mrs. Edwin	5.00	2.00
Trottier, Constance	5.00	2.00
Tucker, Mattie	5.00	2.00
Tupper, Carmen	5.00	2.00
Van Wormer, Alma	5.00	2.00
Varney, George	5.00	2.00
Varney, Mrs. George	5.00	2.00
Varno, Clair	5.00	Vet.
Varno, Mrs. Clair	5.00	2.00
Varno, Marion	5.00	2.00
Varno, Phyllis	5.00	2.00
Varno, Vernal	5.00	2.00
Veber, Della	5.00	2.00
Vittum, Shirley	5.00	2.00
Waite, Eloise (Mrs. Theodore)	5.00	2.00
Walker, Theda (Mrs. Ray)	5.00	2.00
Wallace, Elizabeth	5.00	2.00
Wasleski, Eunice	5.00	2.00
Wasyluk, Agnes	5.00	2.00
Wasyluk, Annie	5.00	2.00
Wasyluk, Helen	5.00	2.00
Wasyluk, Peter	5.00	Vet.
Wasyluk, Stella	5.00	2.00
Waterman, Esther	5.00	2.00
Waters, Helena	5.00	2.00
Waters, Mrs. Paul	5.00	2.00
Watson, James P. (Rev.)	5.00	2.00
Weeks, Elizabeth	5.00	2.00
Wellington, Doris	5.00	2.00
Wescott, Floyd	5.00	2.00
White, Mrs. Philip B.	5.00	2.00
Whitman, Lawrence	5.00	2.00
Whitman, Sylvia	5.00	2.00
Whitney, Hazel	5.00	2.00
Whitney, Inza H.	5.00	Vet.
Whitney, Russell	5.00	2.00
Whittemore, Walter	5.00	Vet.
Wilkins, Beverly	5.00	2.00
Willette, Albert	5.00	2.00
Willette, Mrs. Albert	5.00	2.00
Willette, Doris	5.00	2.00
Williams, Hortense	5.00	2.00
Wilson, Cecil	5.00	2.00
Wilson, Dorothy	5.00	2.00
Wilson, Roland	5.00	Vet.
Wilson, Victoria	5.00	2.00
Worden, Ethel	5.00	2.00
Worden, Grace	5.00	2.00
Wojcheck, Mary	5.00	2.00
Young, Mrs. Edward	5.00	2.00
Young, Mrs. Kenneth	5.00	2.00
Zaiko, Mrs. Henry	5.00	2.00

LIBRARY REPORT

Hours open per week	20
Total circulation	22,660
Adult fiction	9,520
Adult non-fiction	1,950
Juvenile fiction	5,661
Juvenile non-fiction	3,608
Magazines	1,921
Average daily	90
Percent of fiction	66
Volumes purchased	300

We are pleased to report that the circulation shows some increase over last year and that the non-fiction, both adult and juvenile, shows a marked rise. This is caused, to some extent, by the increased use of the library by the schools. This lowers the percent of fiction from 70% to 66%.

Each year the library is used more by the schools and the children of today are reading better and more mature books than were read by those of the same age twenty or more years ago. The library is not used much for a reading room but the students use it for a study hall and our reference books show the effect of this daily usage.

Books, binding, magazines and in fact everything needed in the library have increased in price. The Amidon Fund at one time, purchased all books and magazines used by the schools but it is no longer adequate and town funds have to supplement it, leaving less money for other needs.

The State Library Bookmobile continues to call every eight weeks and we borrow many books which our readers enjoy.

The librarian attended the spring meeting of the Connecticut Valley Library Association at Northfield, Mass. She also attended a three weeks course in Elementary Library Techniques held at the University of New Hampshire. On

October 14th the librarian and her trustees entertained the neighboring librarians and trustees at an afternoon meeting. Miss Marjorie Stroud of the State Library in Concord was the guest speaker. A film strip was shown and there was a large display of new books brought by Miss Stroud. The librarian attended the New England Library Association's convention at Swampscott, Mass. in October.

The library is in good condition and with the addition of new books, will continue to be better than the average library in a town of this size.

The librarian wishes to thank her trustees for their help and cooperation during the past year. She also wishes to thank the readers, especially the girls and boys, for being so cooperative in returning their books on time and for their courteous behavior while in the library.

Respectfully submitted,

SYLVIA E. FLETCHER,
Librarian.

Petty Cash Account

January 1, 1958	
Amount on hand January 1st, 1957	$17 50
Received in 1957	223 44
Total	$240 94
Expenditures in 1957	230 34
Balance on hand December 31, 1957	$10 60

Disbursements for 1957

Books	$100 55
Periodicals & newspapers	34 96
Supplies	36 89
Box Rent	6 00
Substitute	33 00
Miscellaneous Expense (postage, money order fees, etc.)	18 94
Total	$230 34

REPORT OF TREASURER OF LIBRARY COMMITTEE

	Petty Cash	Amidon Fund	Stearns Bowker-Jones	Town Approp.	Ches. Co. Sav. Bk.	Barrows Fund
Jan. 1, 1957						
Amount on Hand	$17 50			$38 36	$100 00	
Received in 1957	223 44	$250 00	$30 00	1,000 00	3 26	$150 00
	$240 94	$250 00	$30 00	$1,038 36	$103 26	$150 00
Expenditures in 1957	$230 34	$250 00	$30 00	$1,036 72	$3 26	$150 00
	$10 60	$00 00	$00 00	$1 64	$100 00	$00 00

EXPENDITURES FOR 1957

	Books Town a/c	Books Amidon a/c	Magaz. & Papers	Supp. & Service	Utilities	Bank Chg.
Public Service Co.					$60 86	
H. R. Hunting		$53 24				
Bank Charges						$6 25
New England News	$595 46	66 14				
Jean Karr & Co.	14 18	4 50				
H. W. Wilson Co.			$48 80			
Moore-Cottrill			103 20			
Chas. Gardner		33 24				
J. S. Wesby & Sons				$160 42		
Mrs. L. Streeter				20 00		
Am. Hist. Soc.	47 56					
Forest Press				5 50		
Ginn & Co.	24 14					
Am. Lib. Assn.				7 75		
Campbell-Hall	69 11	92 88				
Colton Ins. Ag.					52 00	
Hinsdale Press				4 75		
	$750 45	$250 00	$152 00	$198 42	$112 86	$6 25

REPORT OF THE MUNICIPAL COURT OF HINSDALE

1957

Case. No.	Disposition	Paid Town Treasurer	Paid Motor Vehicle Dept.
1	Fine Paid	$5 50	$4 50
4	" " —License suspended 6 mos.	9 50	40 50
5	" " —License suspended 30 days	7 00	18 00
6	" "	10 00	
7	" "	6 00	9 00
8	" "	5 50	4 50
9	" "	5 00	
10	" "	6 00	9 00
11	" "	5 00	
12	" "	6 00	9 00
13	" "	5 50	4 50
15	Case filed		
16	Fine Paid—License suspended 90 days	14 50	85 50
18	" "	5 50	4 50
20	" "	6 50	13 50
21	Probable cause found—Held for Superior Court in $1,000.00 bail		
23	Fine Paid	6 50	13 50
24	" "	6 00	9 00
25	" "	6 50	13 50
26	" " —License suspended 60 days	12 00	63 00
27	" " —License suspended 10 days	6 00	9 00
28	" "	7 00	18 00
29	" "	10 00	
30	Continued for sentence		
31	Continued for sentence		
33	Fine Paid	5 50	4 50
Total Motor Vehicle Cases		$157 00	$333 00

			Paid State Fish & Game Dept.
32	Fine Paid	$5 50	$4 50
34	" "	5 50	4 50
35	" "	5 50	4 50
36	" "	5 50	4 50
37	" "	5 50	4 50
38	" "	5 50	4 50
39	" "	5 50	4 50
40	" "	5 50	4 50
41	" "	5 50	4 50
42	" "	5 50	4 50
Total Fish & Game Cases		$55 00	$45 00

Assault

Case No. 2	Fine Paid—30 days suspended sentence	$10 00

Confiscation of Illegal Slot Machine

Case No. 3	Machine disposed of and cash in same turned over to Town	13 77

Disorderly Conduct

Case No. 14	Continued for sentence	

Drunk and Disturbing the Peace

Case No. 17	Fine Paid	10 00
Case No. 19	Fine Paid—30 days suspended sentence	15 00
		$25 00
Case No. 22	Six months sentence at House of Correction—Westmoreland	
47 Small Claims Heard and Settled		$15 50
2 Juvenile Cases		

Summary of Payments

State Motor Vehicle Dept., Concord, N. H.	$333 00
State Fish & Game Dept., Concord, N. H.	45 00
Town Treasurer, Roger F. Holland	276 27
Total	$654 27

I wish to express my thanks to the various law enforcement agencies of the Town, County and State, as well as the Selectmen, School authorities and the citizens for their cooperation. Special thanks should go to Col. Ralph Caswell of the N. H. State Police, Sheriff Frank W. Walker, Frederick N. Clarke, Commissioner of Motor Vehicles and County Solicitor Arthur Olson Jr., for sending their men in here for about a six weeks course of instruction to our local Officers, when our Police Department was reorganized early this year.

MUNICIPAL COURT OF HINSDALE,
HAROLD R. WEEKS, Justice.

January 18th., 1958

HINSDALE FIRE DEPARTMENT

The Board of Engineers Submit the Following Report

29 General Alarms

Dec. 9	Pelech Farm, Chimney Fire	Northfield Rd.
Dec. 30	Thomas Golden	Brattleboro Rd.
Jan. 3	Stand by	Northfield, Mass.
Jan. 15	Grass Fire	
Jan. 19	Grass Fire	
Jan. 19	Stand by	Northfield, Mass.
Jan. 23	Paper Service	Ashuelot, N. H.
Mar. 4	False Alarm	
Mar. 19	False Alarm	
Mar. 21	G. E. Robertson Co.	Hinsdale, N. H.
Mar. 31	Grass Fire	Hinsdale, N. H.
Mar. 31	Grass Fire	
Apr. 3	Grass Fire	
Apr. 9	A. Padchuck, Chimney Fire	Hinsdale, N. H.
Apr. 21	Brush Fire	Ashuelot, N. H.
Apr. 22	Grass Fire	Hinsdale, N. H.
Apr. 22	Stand by	Northfield, Mass.
Apr. 23	False Alarm	Vernon, Vt.
Apr. 23	Grass Fire	
May 2	Grass Fire	B&M Railroad
June 3	Grass Fire	
June 17	Grass Fire	
June 24	Stand by	Northfield, Mass.
Aug. 13	Hunt for Lost Boys	
Aug. 20	Stand by	Northfield, Mass.
Sept. 11	Jack Tupper	Brattleboro Rd.
Oct. 21	False Alarm	
Nov. 17	Grass Fire	
Nov. 27	Stand by	Brattleboro, Vt.

1957 PAYROLL

HINSDALE FIRE DEPARTMENT

	Salary	Ex.-Time	Total	S. S.	Net
Dexter Royce	$250 00	$100 00	$350 00	$7 88	$342 12
Peter Zavorotny	100 00	37 50	137 50	3 09	134 41
Mark Chamberlain	100 00	42 00	142 00	3 20	138 80
John Royce	100 00	36 00	136 00	3 06	132 94
Ray Fletcher	100 00	45 00	145 00	3 26	141 74
Kenneth Brooks	24 00	66 15	90 15	2 03	88 12
Walter Baranoski	24 00	49 95	73 95	1 66	72 29
Thomas O'Connell	24 00	43 20	67 20	1 51	65 69
Steve Kolodziej	22 00	37 80	59 80	1 35	58 45
Wesley Ryan	12 00	58 05	70 05	1 58	68 47
Walter Brooks	24 00	59 40	83 40	1 88	81 52
Chester Waterman	24 00	28 35	52 35	1 18	51 17
Arthur Bouchie Jr.		13 50	13 50	30	13 20
Verne Varno	24 00	52 65	76 65	1 72	74 93
Edmund Bousquet	24 00	36 45	60 45	1 36	59 09
Francis O'Connor		28 35	28 35	64	27 71
Clarence Howe	14 00	45 90	59 90	1 35	58 55
Raymond Walker	20 00	25 65	45 65	1 03	44 62
Donald Fowler	2 00	9 45	11 45	26	11 19
Martin Hallock	16 00	17 55	33 55	75	32 80
Wandell Gove	22 00	48 60	70 60	1 59	69 01
Joseph Principe	18 00	22 95	40 95	92	40 03
William King	24 00	72 90	96 90	2 18	94 72
Leason Dickinson	16 00	75 60	91 60	2 06	89 54
Robert Smalley	24 00	44 55	68 55	1 54	67 01
Robert Howe	20 00	56 70	76 70	1 73	74 97
Leo Gratton Jr.	16 00	28 35	44 35	1 00	43 35
George Podmore	2 00	18 90	20 90	47	20 43
Sidney Smith	6 00	14 85	20 85	47	20 38
Robert Marshall	24 00	29 70	53 70	1 21	52 49
Harold Stephens Sr.	24 00	157 95	181 95	4 09	177 86
Robert Brandl	12 00	47 25	59 25	1 33	57 92
Marcellus Howe	18 00	47 25	65 25	1 47	63 78
Richard Merrill	20 00	83 70	103 70	2 33	101 37
Guy Bouchie Jr.	18 00	62 10	80 10	1 80	78 30
Petter Zavorotny, Clerk	12 50	7 50	20 00	45	19 55
Totals	$1,180 50	$1,651 75	$2,832 25	$63 73	$2,768 52

Respectully Submitted,

DEXTER ROYCE, Chief
PETER ZAVOROTNY, 1st Ass't Engineer
MARK CHAMBERLAIN, 2nd Ass't Engineer
JOHN ROYCE, 3rd Ass't Engineer
RAY FLETCHER, 4th Ass't Engineer

REPORT OF THE WATER DEPARTMENT

(1957)

Cash on hand Jan. 1, 1957	$156 84	
Income Water Rents	10,556 12	
Job Work	272 80	
Rebate on Telephone	78 75	
		$11,064 51

Expenses

Purification:		
John W. Royce	$1,881 75	
Vernal Varno	1,361 05	
Charles Stanclift	186 60	
		$3,429 40
Chemicals	$413 95	
Supplies	177 03	
Repairs	213 24	
Fuel	447 15	
Power	206 70	
Insurance	341 90	
		$1,799 97
Distribution:		
John W. Royce	$1,881 75	
Vernal Varno	1,361 05	
Truck	318 00	
		$3,560 80
Repairs to Pipe Lines	$525 32	
		$525 32

Other:		
Printing and Postage	$97 06	
Freight and Express	76 90	
Telephone and Meters	498 95	
Liability Insurance	153 90	
Clerical	125 00	
Office Supplies	1 05	
New Hamp. Water Works	10 00	
Water Right	5 00	
North Hinsdale S. S. & W.W.	6 06	
Overpaid S.S. & W.W.	61	
		$974 53
Taxes—Town of Winchester	$122 93	
		122 93
		$10,412 95
Cash on hand Dec. 31, 1957		$651 56
Unpaid Water Bills as of Dec. 31, 1957		$287 05

Sewer Department
(1957)

Jan. 1 Cash on hand	$530 84	
Income Sewer Rents	815 87	
		$1,346 71
Expense		
John W. Royce	$46 50	
Charles Stanclift	138 90	
Vernal Varno	201 30	
Brattleboro Water Works	12 35	
McDermott Co.	79 00	
		478 05
Cash on hand Dec. 31, 1957		$868 66
Unpaid Sewer Bills as of Dec. 31, 1957		$24 76

North Hinsdale Water

Income Water Rents	$2,006 44	
Job Work	42 13	
		$2,048 57

Expenses

John W. Royce	$66 48	
Charles Stanclift	23 44	
Truck	400 00	
Telephone	37 50	
Public Service	1,139 76	
Insurance	147 80	
Fuel	109 89	
Office Supplies	24 05	
Repairs	30 89	
		$1,979 81
Cash on hand Dec. 31, 1957		$68 76
Unpaid Water Bills as of Dec. 31, 1957		$100 00

REPORT OF SUPPLEMENTAL WATER COMMITTEE TO 12/31/57

Miscellaneous reported to 12/31/56	$3,886 26
6" Trident Meter	1,360 00
Return of bid deposit to James A. Munroe	10 00
Hinsdale Water Works—Labor, Fuel & Elec. to 2/1/57	193 01
Recording Deeds	12 95
Leo Gratton, Expense	112 15
Ross Valve	32 18
Wiring & Telemeter System	1,421 71
Repairing Plain Road	1,699 91
	$8,728 17
Barker & Weeler—Engineers reported to 12/31/56	$14,605 85

Paid in 1957		7,437 27
Total Engineering Cost		$22,043 12
Pittsburgh-Des Moines Water Tank		
Reported to 12/31/56		$11,475 00
Paid in 1957		3,985 00
Total Cost		$15,460 00
Susi & Dicenso—Contractor		
Total Contract		$215,249 54
Less Penalties		3,900 00
		$211,349 54
Paid in 1956	$175,723 36	
Paid in 1957	24,863 70	
		$200,587 06
Balance due 5/17/58		$10,762 48
Total from Bond Issue		$276,073 84
Paid to 12/31/57		
Miscellaneous	$8,728 17	
Engineers	22,043 12	
Tank	15,460 00	
Contractor	200,587 06	
Prospect St. Extension	13,801 46	
		260,619 81
Balance 12/31/57		$15,454 03

REPORT OF THE BRATTLEBORO ROAD SEWER EXTENSION COMMITTEE

Brattleboro Road, Highland and Cottage Street sewer extension complete.

W. C. Furgeson, sewers and sidewalk	$33,412 26
Chase Tree Service, moving tree in front of Waterman's house	169 25

Faulkner, Plaut & Hanna, legal services	238 09
Brattleboro Reformer, advertising bids	6 50
Barker & Wheeler, Engineering, blue prints, bids and inspection service	3,914 70
Hinsdale Highway Department, resurfacing and oiling Highland and Cottage Sts.	709 29
	$38,450 09
Appropriated	36,000 00
Balance to be paid included in 1958 budget	$2,450 09

Sewer Extension Only:

Base bid	$22,188 75
Actual cost	23,670 63

Additional cost due to relaying additional 246' storm drain, moving hydrant and extra rock excavation.

CLARENCE O'NEAL, Chairman
CLIFFORD STEARNS
HAROLD HOLLAND
HENRY CROSBY
EDWARD McCORMICK

CEMETERY LOT FUND

Cash on hand, January 1, 1957	$330 72
Paul Young	25 00
Fred Clow	25 00
Interest, July 1, 1957	4 23
Lawrence & Annie Boyea	25 00
Wilfred Major	25 00
Julius Martin	50 00
Interest, December 31, 1957	6 01
Cash on hand, December 31, 1957	$490 96

PUBLIC HEALTH NURSE

The following is my report for the period between January 1, 1957 and December 31, 1957.

No. of cases were:	613
Non-communicable	556
Communicable	57
Of these were:	
Infant	15
Preschool	31
School	460
Adult	107
Crippled Children	21
Tuberculosis to Clinics	20
Prenatal	4
Postnatal	3
Newborn	3
The total No. of field visits were:	1,340
Office Visits	63
Cases Admitted	370
Cases Discharged	336

On January 11th the first Polio Vaccine Clinic of the year was held. Four more clinics were held, plus two make-up clinics, during the year. One of these on March 27th was the first clinic, which the third or booster polio shots were given. Of the 455 children given that day, 395 received their booster shot.

April 10th was the first of three Toxoid Clinics held. There were; 32 school children, 29 preschool children and 12 infants who received the toxoid shots, 31 children also received vaccinations. The June clinic was a combined Polio and Toxoid Clinic. By the close of this year, there have been 578 children, who have received their third or booster polio shots. 38 others have received one or two shots. Dr. John J. Doyle was attending physician at these clinics.

On Feb. 4th the first Red Cross Blood Bank, ever to be held in Hinsdale, was held in the Congregational Church with 48 successful donors. Because blood was badly needed and the Red Cross wanted to have another Blood Bank, another

was held in July, with a poor showing of only 12 donors. Dr. Thomas O'Connor and Dr. John J. Doyle were attending physicians. Donors were included from Winchester, as well as Hinsdale.

During the year 7 Crippled Childrens Clinics were attended, and 4 Tuberculosis Clinics. Also two tumor Clinics were attended. All of these were held at the Elliot Community Hospital.

During a two week vacation in June, a class in "Child Growth and Development" was attended at Keene Teachers College. In October a three day institute in "Disaster Nursing" was attended at the University of Massachusetts.

As usual during the summer the children had inspections at the playground.

My report of school activities follows.

There were 175 days when school children received attention. The number of times that children were seen, were, 4,122 at school and 93 visits at home.

The following cases were:

Pediculosis	39
Infectious Mononucliosis	3
Impetigo	1
Poison Ivy	6
Flu	10
First Aid	68
To Tuberculosis Clinics	14
To Orthopedic Clinics	18
To Child Guidance Clinics	1

Regular Inspections were made for pediculosis. In January the remainder of the school children were given their annual physical examinations. 117 were examined. Hearing tests were given 56 children, 12 having some defects.

Patch tests were given for tuberculosis to 320 pupils and teachers.

Vision tests were given to 243 and 36 showed some defect in their vision.

The annual physical examinations were given in the fall by Dr. Edmond LaChaine. There were 513 examined. The following defects were found.

Teeth needing attention	142
Nutrition, an increase over last year	32
Orthopedic	1
Enlarged tonsils, many had been out with colds or flu	113

The school nurses meeting for this district was attended in Walpole in December. This was a discussion of the mentally handicapped child.

I again wish to thank everyone for the help and co-operation, given during the year. Without this help, many of the clinics, etc. would not have been possible.

Respectfully submitted,

GRAIS E. CHURCHILL, R.N.

HINSDALE NURSING ASSOCIATION

January 1, 1957-December 31, 1957

Balance brought forward (Jan. 1, 1957)	$395 57	
Received for service (1957)	218 63	
	$614 20	

EXPENDITURES

Stethoscope		$53 50
Medical supplies		27 26
Lettering car		13 00
Office supplies		9 79
Vaporizer		6 92
Meade and Wheeler		5 28
Hinsdale Press		5 00
Box rent		3 60
N. H. Dept. of Agriculture		1 75
		$126 10
	$614 20	
	126 10	
Balance on hand as of Dec. 31, 1957	$488 10	

MARJORIE F. ZAVOROTNY,
Treasurer.

REPORT OF THE HINSDALE PLANNING BOARD

Acting on the decision of the voters at the annual town meeting in March, 1957, to organize the Planning Board according to New Hampshire statutes, the Selectmen appointed seven members for terms as follows:

Bernard P. Pelech	Member from Board of Selectmen
William S. Howe, Jr.	1 year
William E. King, Sr.	2 years
Clifford D. Stearns	3 years
Russell E. O'Neal	4 years
Jackson Tupper	5 years
Russell M. Garfield	5 years

At its first meeting on June 26, 1957 the Planning Board elected Clifford Stearns and Russell Garfield as its Chairman and Secretary respectively for one-year terms.

The Board has met regularly in the Fire Station on the second Tuesday of each month and for special meetings and hearings as necessary.

The members of the Board of Selectmen were invited to attend the August meeting at which a number of suggestions to improve the appearance of the town and reduce operating costs were discussed. These included (1) the repair and replacement of fences and removal of grass, weeds and trash from town streets, (2) the repair of damage to Canal St. sidewalk, (3) the regulation of cars parked on Spring and High Streets and Brattleboro Road near the High School, (4) the purchase of fuel oil for town buildings and schools on basis of competitive bids, and (5) the drafting of a zoning ordinance and building code.

The Board recommended to the New Hampshire State Forestry and Recreation Commission that the State retain its land on Wantastiquet Mountain as a public scenic and

recreational area rather than sell it to private interests.

The Board engaged Attorney Homer Bradley to draft a zoning ordinance for Hinsdale. This has been prepared and discussed with Hinsdale residents at three public hearings in January and February. An article proposing its adoption has been placed in the warrant for consideration by the voters.

The members of the Planning Board wish to thank the Selectmen and other officials of the town for their cooperation and urge all Hinsdale residents to submit suggestions for the improvement of the town and its affairs.

Respectfully submitted,

RUSSELL M. GARFIELD,

Secretary.

ANNUAL REPORT

OF THE

SCHOOL BOARD

OF

Hinsdale School District

FOR THE

FISCAL YEAR

JULY 1, 1956 - JUNE 30, 1957

OFFICERS, TEACHERS AND EMPLOYEES OF HINSDALE SCHOOL DISTRICT

1957-1958

PAUL V. CHAMBERLIN, Moderator
HANNA H. PIKE, Clerk
MARJORIE F. ZAVOROTNY, Treasurer
IVA H. NELSON } Auditors
IRENE THOMSON }

School Board

MRS. ROGER STREETER	Term expires 1958
WILLIAM F. STETSON, JR. Chairman	Term expires 1959
HAYDEN C. AMIDON	Term expires 1960

Superintendent of Schools

CHESTER C. LEES

Teachers

ROBERT A. GIRARDIN, Principal

Hinsdale High School:

DORIS B. SMITH (Mrs.), Assistant Principal (Social Studies)
WILLIAM E. BEANE, (English and French)
ROBERT A. FRAZIER, (Mathematics and Science)
FRANCES L. LORD, (Mrs.), (Home Economics)
ARLENE P. ROYCE (Mrs.), (Commercial)
JOANNE B. SAVILLE (Mrs.), (English)
ROGER K. WEEKS, (Music)
LORING G. WILLIAMS, (Industrial Arts)

Hinsdale Elementary School:

ISMAY E. CAMPBELL (Mrs.), Assistant Principal, (Grade 5)
GORDON P. JACQUES, (Grades 7 & 8)
MARY ANN MARTIN, (Grades 7 & 8)

DOUGLAS M. LESLIE, (Grade 6)
LILLIAN L. WILLIAMS (Mrs.), (Grade 6)
MARJORIE F. ZAVOROTNY (Mrs.), (Grade 5)
WINIFRED R. CLARK, (Grade 4)
PHYLLIS M. FEARON (Mrs.) (Grade 4)
MARY COLL, (Grade 3)
MARY C. SIMONDS (Mrs.), (Grade 3)
HELEN G. HILDRETH (Mrs.), (Grade 2)
ESTHER DeANGELIS (Mrs.), (Grade 2)
JOANNE M. TENNEY (Mrs.), (Grade 1)
PRISCILLA T. STANLEY (Mrs.), (Grade 1)
HARRIET B. LaCHANCE (Mrs.), (Kindergarten)

Truant Officer

HAROLD E. STEPHENS

Custodians

Elementary School

HAROLD E. STEPHENS WINFIELD G. STEPHENS

High School—GUY X. BOUCHIE

Transporters

ROBERT A. BRANDL GUY X. BOUCHIE and SON

School Nurse

GRAIS CHURCHILL, R.N.

THE STATE OF NEW HAMPSHIRE

SCHOOL WARRANT

To the inhabitants of the School District in the town of Hinsdale qualified to vote in district affairs:

You are hereby notified to meet at the Town Hall in said district on the eighth day of March, 1958, at two o'clock in the afternoon to act upon the following subjects:

1. To choose a Moderator for the ensuing year.

2. To choose a Clerk for the ensuing year.

3. To choose a member of the School Board for the ensuing three years.

4. To choose a Treasurer for the ensuing year.

5. To hear the reports of Agents, Auditors, Committees, or Officers chosen, and pass any vote relating thereto.

6. To choose Agents, Auditors, Committees in relation to any subject embraced in this warrant.

7. To see what sum of money the district will raise and appropriate for the support of schools, for the salaries of school district officials and agents, and for the payment of statutory obligations of the district, and to authorize the application against said appropriation of such sums as are estimated to be received from the state equalization fund together with other income; the school board to certify to the selectmen the balance between the estimated revenue and the appropriation, which balance is to be raisd by taxes by the town.

8. To see if the district will authorize the school board to make application for and to receive, in the name of the district, such advances, grants-in-aid or other funds for

educational purposes as may now or hereafter be forthcoming from the U. S. Government and/or State Agencies.

Given under our hands at said Hinsdale, this 17th day of February, 1958.

WILLIAM F. STETSON, JR.,
HAYDEN C. AMIDON,
MARGARET G. STREETER,
School Board.

A true copy of warrant—Attest:

WILLIAM F. STETSON, JR.,
HAYDEN C. AMIDON,
MARGARET G. STREETER,
School Board.

HINSDALE SCHOOL BUDGET

Budget for 1958-1959

EXPENDITURES

	1957-1958 Budget	1958-1959 Budget
Administration:		
Salaries of district officers	$1,000 00	$1,000 00
Superintendent's salary (local share)	1,782 00	1,569 00
Tax for state wide supervision	1,116 00	1,140 00
Salaries of other administrative personnel	1,311 00	1,451 00
Supplies and expenses	1,220 00	1,170 00
Instruction:		
Teachers' salaries, high	31,580 00	37,500 00
Teachers' salaries, elementary	56,840 00	65,325 00
Books and other instruciontal aids, high	900 00	1,000 00
Books and other instructional aids, elementary	1,100 00	1,150 00
Scholars' supplies, high	1,300 00	1,300 00
Scholars' supplies, elementary	1,400 00	1,400 00
Salaries of clerical assistants, high	50 00	100 00
Other supplies and expenses, high	400 00	400 00
Other supplies and expenses, elementary	450 00	450 00
Operation of School Plant:		
Salaries of custodians, high	1,800 00	1,900 00
Salaries of custodians, elementary	4,400 00	4,600 00
Fuel or heat, high	1,400 00	1,400 00
Fuel or heat, elementary	3,100 00	3,100 00
Water, light, supplies and expenses, high	1,200 00	1,200 00
Water, light, supplies and expenses, elementary	2,800 00	2,800 00
Maintenance of School Plant:		
Repairs and replacements, high	800 00	800 00

Repairs and replacements, elementary	800 00	800 00
Auxiliary Activities:		
Health supervision, high	150 00	150 00
Health supervision, elementary	150 00	150 00
Transportation, high	1,600 00	1,600 00
Transportation, elementary	6,000 00	6,000 00
Tuition, high	330 00	
Tuition, elementary	215 00	896 00
Special activities, high	300 00	300 00
Special activities, elementary	150 00	150 00
Fixed Charges:		
Retirement, high	2,240 00	2,726 00
Retirement, elementary	4,160 00	5,050 00
Insurance, treasurer's bond, and expenses, high	600 00	870 00
Insurance, treasurer's bond, and expenses, elementary	1,400 00	1,130 00
Total current expenses	$134,044 00	$150,577 00
Capital Outlay:		
Additions and improvements, high	$100 00	$100 00
Additions and improvements, elementary	700 00**	100 00
New equipment, high	1,000 00	1,000 00
New equipment, elementary	1,000 00	1,000 00
Debt and Interest:		
Principal of debt	16,000 00	17,000 00
Interest on debt	5,765 00	5,322 50
Total school appropriation	$158,609 00	$175,099 50

**Includes $600.00 special appropriation for driveway

RECEIPTS

		Estimates
State aid	$18,282 35	$17,000 00
School building aid (estimate)	4,500 00	5,100 00
Federal aid (estimate)	275 00	450 00

District assessment	135,551 65	152,549 50
Total school appropriation	$158,609 00	$175,099 50

WILLIAM F. STETSON, JR.,
HAYDEN C. AMIDON,
MARGARET G. STREETER,
School Board.

FINANCIAL REPORT OF THE HINSDALE SCHOOL DISTRICT

For the Fiscal Year July 1, 1956-June 30, 1957

RECEIPTS

Federal Aid:		
(a) Smith-Hughes and George Barden	$274 55	
(b) National School Lunch and Special Milk	1,468 87	
Total		$1,743 42
State Aid:		
(a) Building Aid		3,200 00
Local Taxation:		
(a) Current Taxation	132,905 00	
(b) Special Appropriation	4,500 00	
Total		137,405 00
Other Sources:		
(a) Elementary School Tuitions	$525 60	
(b) Secondary School Tuitions	1,024 49	
(c) Other	270 19	
Total		1,820 28
Total Net Receipts from All Sources		$144,168 70
Cash on Hand at Beginning of Year, July 1, 1956:		
School Account	$4 02	
Building Account	119,322 10	
Total		119,326 12
Grand Total Net Receipts		$263,494 82

PAYMENTS

ADMINISTRATION:

Salaries of District Officers:		
Hayden C. Amidon	$196 00	
William F. Stetson, Jr.	196 00	
Margaret G. Streeter	288 00	
Marjorie F. Zavorotny	196 00	
Iva H. Nelson	25 00	
Irene Thomson	25 00	
New Hampshire State Treasurer (Social Security)	24 00	
Paul V. Chamberlin	10 00	
Hanna H. Pike	10 00	
		$970 00
***Superintendent's Salary (Local Share):**		
Supervisory Union No. 25		1,674 50
Tax for State Wide Supervision:		
New Hampshire State Tresaurer		1,048 00
Salaries of Other Administrative Personnel:		
Supervisory Union No. 25	1,138 66	
Beverly Bernier	75 00	
Harold Stephens	25 00	
		$1,238 66
Supplies and Expenses:		
Marjorie F. Zavorotny	$14 48	
The Hinsdale Press	22 00	
First National Bank of Boston	21 70	
Supervisory Union No. 25	725 02	
Chase's	9 70	
Winchester National Bank	18 76	
Linden Gardens	10 00	
Valley Food Store	18 34	
Gammon Office Systems Company	6 10	
R. L. Tyler	6 93	
		$853 03

INSTRUCTION:

Teachers' Salaries:

	High	Elementary
Ismay E. Campbell		$2,411 38
Winifred R. Clark		2,150 44
Mary E. Coll		2,330 50
Victor L. Collette		2,557 31
David E. Costin, Jr.		2,352 18
Phyllis M. Fearon		2,379 18
Robert A. Frazier	$1,290 45	
Robert A. Girardin	2,258 03	2,258 03
Helen G. Hildreth		2,121 80
Sheldon C. Holmes	1,126 27	1,689 41
Gordon P. Jacques	1,147 96	1,721 95
Harriet B. LaChance		2,521 20
Frances D. Lambert	2,299 59	
Mary B. Simonds		2,583 10
Amy T. Simpson	901 64	1,352 46
Doris B. Smith	2,359 20	786 40
Ruth R. Stebbins		2,496 54
Joanne M. Tenney		2,105 84

Gerard G. Vincent	2,570 76		
Roger K. Weeks	1,353 10	1,353 10	
Marjorie F. Zavorotny		2,338 36	
Rosemary A. Ryll		403 70	
Arlene P. Royce	296 29	136 51	
Elizabeth T. Sikoski	9 43	19 17	
Priscilla T. Stanley	6 56	58 84	
Louisa Tracey	393 90		
Leonard L. Thompson	733 32		
James Russell	60 00		
Rinehart Handwriting System		360 00	
Margaret Royce		5 00	
N.H.-Vt. Hospitalization Service	288 87	434 99	
Winchester National Bank (Withholding Tax)	2,790 00	7,454 60	
Supervisory Union No. 25 (Professional Dues)	68 85	186 15	
N.H. Teachers Retirement System	1,405 10	3,972 10	
	$21,359 32	$50,540 24	$71,899 56
Books and Other Instructional Aids:			
Delmar Publications	$8 56		
Allyn and Bacon, Inc.	50 66	$110 35	
South-Western Publishing Company	95 64		
Follett Publishing Company		174 04	
American Book Company	38 91	196 53	
Houghton Mifflin Company	59 78		
The Macmillan Company	106 20	45 94	
McGraw-Hill Book Company, Inc.	11 78		
Prentice-Hall, Inc.	4 12		
McKnight & McKnight Publishing Company	4 40		
Lyons and Carnahan		57 62	
D. C. Heath and Company	30 66		
The L. W. Singer Company		21 23	
Scott, Foresman and Company		125 50	
Baker's, Inc.		25 90	
John C. Winston Company	37 76	104 66	
Ginn and Company	131 59	44 76	
Charles A. Bennett Company, Inc.	80 98		
Gribbon's Music House	22 15	11 06	
Charles Scribner's Sons	67 75		
Harcourt, Brace and Company	51 35		
Denoyer-Geppert Company		86 11	
J. W. Pepper and Sons, Inc.	7 62	3 80	
O. H. Toothaker		48 96	
Boston Music Company	6 43		
Carl Fischer, Inc.	3 18	1 59	
Hearne Brothers		39 50	
	$819 52	$1,097 55	$1,917 07
Scholars' Supplies:			
Gribbon's Music House		$3 86	
Civic Education Service		26 00	
Charles Scribner's Sons	$28 50		
Cascade Paper Company	9 79	24 55	
School-Crafters, Inc.	5 77	14 47	
National Geographic Society	3 42	2 58	

California Test Bureau		61 17	
Houghton Mifflin Company	6 89		
Field's Drug Store	7 40		
New Hampshire Distributing Agency	4 50		
Gledhill Bros., Inc.	37 50	23 00	
New Hampshire State Planning and Development Commission		6 48	
Holden and Martin Lumber Company	52 16	24 21	
Central Paper Products Company		20 43	
First National Store	2 13	1 09	
Milton Bradley Company	144 80	453 86	
South-Western Publishing Company	177 77		
World Book Company		42 53	
Follett Publishing Company		29 86	
The Macmillan Company	35 22		
Webster Publishing Company		17 05	
L. W. Singer Company		24 25	
Scott, Foresman and Company		108 87	
Phillips Paper Company	241 63	228 48	
John C. Winston Company		70 49	
Perkins Lumber Company	188 97	94 35	
A. F. Roberts Company	4 94	2 46	
Chase's	10 50		
Allyn and Bacon, Inc.	27 04		
J. L. Hammett Company	26 10	122 78	
R. L. Tyler	93 94	46 90	
H. W. Taylor Hardware and Plumbing Company	50 50	25 97	
	$1,159 52	$1,475 69	
Refunds (High School Shop)	75 05	37 47	
	$1,084 47	$1,438 22	$2,522 69
Salaries of Clerical Assistants:			
Karen Lindholm	$40 00		
Frances Matuszewski	18 00		
			$58 00
Supplies and Other Expenses:			
News Map of the Week, Inc.	$19 75	$19 75	
The School Executive	2 50	2 50	
The Nations Schools	2 00	2 00	
The Bobbs-Merrill Company, Inc.		5 76	
Chronicle Guidance Publications, Inc	35 00		
Americana Corporation	5 00		
Baker's, Inc.	1 80		
Roger K. Weeks	24 16		
Milton Bradley Company	3 65	8 50	
N. E. Telephone and Telegraph Company	128 25	247 66	
J. L. Hammett Company	52 66	8 24	
Robert A. Girardin, Principal	21 40	38 60	
National School Service		13 48	
C. S. Hammond and Company	2 96	2 97	
Mainco Trading Company	5 52	8 27	
The Hinsdale Press	4 27	3 23	

University of New Hampshire	1 50	44 75	
School Service Company	3 30		
	$313 72	$405 71	
Refunds (Telephone Calls)	11 40	8 60	
	$302 32	$397 11	$699 43
OPERATION OF SCHOOL PLANT:			
Salaries of Janitors:			
Guy X. Bouchie	$880 82	$664 43	
Harold E. Stephens		2,778 71	
Winchester National Bank (Withholding Tax)		307 20	
New Hampshire State Employees Retirement System	12 37	102 20	
New Hampshire State Tresaurer (Social Security)	47 34	196 03	
N.H.-Vt. Hospitalization Service		99 90	
	$940 53	$4,148 47	
Receipt (Harold Stephens)		89 00	
	$940 53	$4,059 47	$5,000 00
Fuel or Heat:			
Hinsdale Fuel Company	$574 98	$463 93	
Davis Transport, Inc.		2,412 14	
	$574 98	$2,876 07	
Refund (R. E. Bean Construction Company)		388 94	
	$574 98	$2,487 13	$3,062 11
Water, Light, Supplies and Expenses:			
Guy X. Bouchie, Sr.	$12 82	$9 68	
Mt. Kilburn Paper Company		19 60	
Gay's Express, Inc.		3 08	
Keilty Chemical Company	81 41		
Brulin and Company	122 01	279 05	
Hinsdale Water Works	33 10	106 24	
Paper Service Company	46 74	199 26	
Boston Janitors' Supply Company	72 83	62 98	
J. I. Holcomb Manufacturing Company		239 25	
Rochester Germicide Company		94 00	
Cascade Paper Company		20 04	
H. W. Taylor Hardware and Plumbing Company	4 05	37 57	
Public Service Company of New Hampshire	416 62	1,453 97	
	$789 58	$2,524 72	$3,314 30
MAINTENANCE OF SCHOOL PLANT:			
Repairs and Replacements:			
Florence K. Taft		$25 00	
American Floor Surfacing Machine Company		30 58	
Singer Sewing Machine Company	$5 98	2 99	

Spencer Hardware Company	73 38	36 64	
Greenfield Radio Service	6 75		
Lewis R. Brown	6 00	2 00	
Tri-State Motor Lines	3 61		
Harold E. Stephens		20 00	
Lillian M. Streeter		97 82	
Baker's, Inc.	20 00		
New Hampshire Fire and Safety Equipment Company	3 00		
Waterproof Paint and Varnish Company	58 50		
Beckley-Cardy Company	213 15		
Milton Bradley Company		6 36	
Brulin and Company	29 62	27 60	
A. F. Roberts Company	42 24	21 36	
Louis C. Blicker	2 60	1 96	
Chase's	103 26	10 36	
Andrew J. Farnham	200 15	283 05	
Bouchie's Gulf Station	2 40	34 00	
Gribbon's Music House	13 61	6 79	
Sherwin-Williams Company	5 08	3 84	
C. W. Harris		1 40	
B. J. Brooks	6 37	4 16	
Perkins, Bassett and Wright	1 22		
H. W. Taylor Hardware and Plumbing Company	123 05	128 57	
	$919 97	$744 48	$1,664 45
AUXILIARY ACTIVITIES:			
Health Supervision:			
Milton Bradley Company		$8 85	
Edmond LaChaine, M.D.	33 00	117 00	
Welch Allyn	38	1 35	
	$33 38	$127 20	$160 58
Transportation:			
Robert Brandl	$1,046 60	$3,139 40	
George E. Podmore	403 20	1,688 61	
Guy X. Bouchie, Jr.	162 90	650 04	
N.H.-Vt. Hospitalization Service	44 96	160 39	
Vera Holbrook		240 00	
	$1,657 66	$5,878 44	$7,536 10
Tuition:			
Chesterfield School District		$215 00	
		$215 00	$215 00
School Lunch and School Milk:			
Hinsdale School Lunch Prgoram		$1,468 87	
		$1,468 87	$1,468 87
Special Activities and Special Funds:			
R. L. Tyler	$2 85		
Ithaca College	250 00		
Lawton Dry Cleaners	53 41	$24 14	
New Hampshire State Treasurer (Social Security)		21 58	
Harold E. Stephens	3 00		

Gordon E. Jacques	214 31	32 11	
Clark-Harris	96 99	32 33	
The Fechheimer Brothers Company	57 87		
	$678 43	$110 16	
Refunds	250 00	43 16	
	$428 43	$67 00	$495 43
FIXED CHARGES:			
Retirement:			
Supervisory Union No. 25	$38 61	$125 01	
Department of Public Welfare—OASI Fund	25	75	
New Hampshire State Treasurer (Social Security)	52 62	236 32	
New Hampshire State Employees Retirement System	17 12	111 22	
New Hampshire Teachers Retirement System	1,287 44	3,480 87	
	$1,396 04	$3,954 17	$5,350 21
Insurance, Treasurer's Bonds and Expenses:			
New Hampshire State Treasurer (OASI Referendum)	$ 50	$2 00	
New Hampshire School Boards Association	5 50	19 50	
Colton Insurance Agency	268 91	657 90	
George H. Jones	105 57	584 84	
Temple Insurance Agency	150 83	553 69	
N.H.-Vt. Hospitalization Service	44 20	112 09	
	$575 51	$1,930 02	$2,505 53
CAPITAL OUTLAY:			
Additions and Improvements to Buildings:			
R. E. Bean Construction Company		$113,430 25	
John R. Holbrook Associates		6,805 82	
Merchants National Bank of Boston		550 23	
Faulkner, Plaut and Hanna		274 55	
Colton Insurance Agency		329 06	
Brattleboro Daily Reformer		33 15	
Keene Publishing Corporation		37 05	
F. W. Dodge Corporation		31 20	
Recorder Publishing Company		29 33	
Hinsdale Water Works		421 11	
Philip D. Moran		172 58	
Tri-State Motor Lines, Inc		5 89	
		$122,120 22	
Refund (Insurance)		128 23	
		$121,991 99	$121,991 99
New Equipment:			
Bouchie's Gulf Station		$1 00	
Singer Sewing Machine Company	$66 70	33 30	
Sunbeam Corporation	28 90	14 43	
School-Crafters, Inc.	15 55		
Royal Typewriter Company		170 00	

Lewis D. Major	4 00	2 00	
Mt. Kilburn Paper Company, Inc.		22 52	
Gallagher and Quinn	8 85		
Gay's Express, Inc.		1 02	
Emerson's		17 85	
New Hampshire Distributing Agency	86 10	20 19	
Gribbon's Music House	90 05	43 35	
Paper Service Company, Inc.		32 90	
J. L. Hammett Company		60 00	
Aumand's		117 05	
Gledhill Bros., Inc.		4,011 25	
Beckley-Cardy Company		334 80	
	$470 15	$4,711 66	$5,181 81
DEBT AND INTEREST:			
Principal on Debt:			
Winchester National Bank		$10,000 00	
Merchants National Bank of Boston		6,000 00	
			$16,000 00
Interest on Debt:			
Winchester National Bank		$2,625 00	
Merchants National Bank of Boston		3,570 00	
			6,195 00
Total Net Payments for All Purposes			$263,022 32
Cash on Hand at End of Year, June 30, 1957:			
School Account			$472 50
Building Account			0 00
Grand Total Net Payments			$263,494 82
*Hinsdale		$1,674 50	
Richmond		129 50	
Swanzey		1,634 00	
Winchester		1,562 00	
State of N. H.		2,500 00	
		$7,500 00	

Explanation of Difference Between Net (Actual) Expenditures and Gross Transactions

RECEIPTS

Total net income plus cash on hand, July 1, 1956	$263,494 82
Receipts from refunds	1,031 85
Total gross income	$264,526 67

PAYMENTS

Total net payments plus cash on hand, June 30, 1957	$263,494 82
Payments refunded	1,031 85
Total gross payments	$264,526 67

BALANCE SHEET
June 30, 1957

ASSETS

Cash on hand, June 30, 1957	$472 50
Total Assets	$472 50
Net debt (Excess of liabilities over assets)	212,983 07
Grand Total	$213,455 57

LIABILITIES

Accounts Owed by District:	
Outstanding invoices	$455 57
Notes and bonds outstanding	213,000 00
Total liabilities	$213,455 57
Grand Total	$213,455 57

STATUS OF SCHOOL NOTES AND BONDS

Name of building or project for which notes or bonds were issued	Hinsdale Elementary	Addition to Hinsdale El.	Total
Outstanding at beginning of year	$110,000 00	$119,000 00	$229,000 00
Payments on principal of debt	10,000 00	6,000 00	16,000 00
Notes and bonds outstanding at end of year, June 30, 1957	$100,000 00	$113,000 00	$213,000 00

AUDITORS' CERTIFICATE

Audited and Approved, July 27, 1957

IVA H. NELSON,
IRENE THOMSON,
Auditors

REPORT OF SCHOOL DISTRICT TREASURER

for the

Fiscal Year July 1, 1956 to June 30, 1957

SCHOOL ACCOUNT

Cash on hand, July 1, 1956		$4 02
Received from Selectmen:		
Current appropriation	$132,905 00	
Received from State Treasurer:		
State Funds	3,200 00	
Federal Funds	1,743 42	
Received from Tuitions	1,550 09	
Received as Income from Trust Funds	250 00	
Received from All Other Sources	923 81	
Total receipts		$140,572 32
Total Amount Available for Fiscal Year		$140,576 34
Less School Board Orders Paid		140,103 84
Balance on Hand, June 30, 1957		$472 50

MARJORIE F. ZAVOROTNY,
District Treasurer.

July 27, 1957

AUDITORS' CERTIFICATE

This is to certify that we have examined the books, vouchers, bank statements and other financial records of the treasurer of the school district of Hinsdale of which the above is a true summary for the fiscal year ending June 30, 1957, and find them correct in all respects.

IVA H. NELSON,
IRENE THOMSON,
Auditors.

July 27, 1957.

SCHOOL BUILDING ACCOUNT

Cash on hand, July 1, 1956		$119,322 10
Received from Selectmen:		
Special Appropriation	$4,500 00	
Received from all other sources	128 23	
Total receipts		4,628 23
Total amount available for fiscal year		$123,950 33
Less school board orders paid		123,950 33
Balance on hand, June 30, 1957		$0 00

MARJORIE F. ZAVOROTNY,
District Treasurer.

July 27, 1957

AUDITORS' CERTIFICATE

This is to certify that we have examined the books, vouchers, bank statements and other financial records of the treasurer of the school district of Hinsdale of which the above is a true summary for the fiscal year ending June 30, 1957, and find them correct in all respects.

IVA H. NELSON,
IRENE THOMSON,
Auditors.

July 27, 1957.

FINAL REPORT
Hinsdale School Building Account
Hinsdale Elementary School Addition
RECEIPTS

Town of Hinsdale, appropriation	$4,500 00	
Sale of Bonds	119,000 00	
Premium (Bond Issue)	123 76	
Interest (Bond Issue)	198 34	
Return Premium on Insurance	128 23	
Total		$123,950 33

EXPENDITURES

General contract	$113,430 25	
Architect	6,805 82	
Legal Fees	824 78	
Insurance	329 06	
Furniture and Equipment	1,830 11	
Other	730 31	
Total		$123,950 33
Balance on hand, June 30, 1957		$0 00

Detailed Statement of Expenditures on the Hinsdale Elementary School Addition

R. E. Bean Construction Company, Inc.		$113,430 25
John R. Holbrook, Architect		6,805 82
Legal Fees:		
Merchant's National Bank	$550 23	
Faulkner, Plaut and Hanna	274 55	
		$824 78
Insurance:		
Colton Insurance Agency		$329 06
Furniture and Equipment:		
Paper Service Company, Inc.	$32 90	
Gledhill Bros., Inc.	1,285 36	
J. L. Hammett Company	60 00	
Aumand's No. Walpole	117 05	
Beckley-Cardy Company	334 80	
		$1,830 11
Other:		
Brattleboro Daily Reformer	$33 15	
Keene Publishing Corporation	37 05	

F. W. Dodge Corporation	31 20	
Recorder Publishing Corporation	29 33	
Hinsdale Water and Sewer Works	421 11	
Philip D. Moran	172 58	
Tri-State Motor Lines, Inc.	5 89	
		730 31
Total		$123,950 33

HINSDALE SCHOOL DISTRICT

Schedule on Interest and Principal Payments on School Construction Issue of May 1, 1949, in Original Principal Amount of $175,000.00.

	Principal	Interest	Total
November 1, 1957	$10,000 00	$1,250 00	$11,250 00
May 1, 1958		1,125 00	1,125 00
November 1, 1958	11,000 00	1,125 00	12,125 00
May 1, 1959		987 50	987 50
November 1, 1959	11,000 00	987 50	11,987 50
May 1, 1960		850 00	850 00
November 1, 1960	11,000 00	850 00	11,850 00
May 1, 1961		712 50	712 50
November 1, 1961	11,000 00	712 50	11,712 50
May 1, 1962		575 00	575 00
November 1, 1962	12,000 00	575 00	12,575 00
May 1, 1963		425 00	425 00
November 1, 1963	12,000 00	425 00	12,425 00
May 1, 1964		275 00	275 00
November 1, 1964	12,000 00	275 00	12,275 00
May 1, 1965		125 00	125 00
November 1, 1965	10,000 00	125 00	10,125 00
	$100,00 00	$11,400 00	$111,400 00

Payable at the Winchester National Bank
Winchester, N. H.

HINSDALE SCHOOL DISTRICT

$119,000. Hinsdale School District, Hinsdale, New Hampshire, 3% School Bonds dated June 15, 1956, principal and semi-annual interest payable at the Merchants National Bank of Boston.

	Principal	Interest	Total
December 15, 1957		$1,695 00	$1,695 00
June 15, 1958	$6,000 00	1,695 00	7,695 00
December 15, 1958		1,605 00	1,605 00
June 15, 1959	6,000 00	1,605 00	7,605 00
December 15, 1959		1,515 00	1,515 00
June 15, 1960	6,000 00	1,515 00	7,515 00
December 15, 1960		1,425 00	1,425 00
June 15, 1961	6,000 00	1,425 00	7,425 00
December, 15, 1961		1,335 00	1,335 00
June 15, 1962	6,000 00	1,335 00	7,335 00
December 15, 1962		1,245 00	1,245 00
June 15, 1963	6,000 00	1,245 00	7,245 00
December 15, 1963		1,155 00	1,155 00
June 15, 1964	6,000 00	1,155 00	7,155 00
December 15, 1964		1,065 00	1,065 00
June 15, 1965	6,000 00	1,065 00	7,065 00
December 15, 1965		975 00	975 00
June 15, 1966	6,000 00	975 00	6,975 00
December 15, 1966		885 00	885 00
June 15, 1967	6,000 00	885 00	6,885 00
December 15, 1967		795 00	795 00
June 15, 1968	6,000 00	795 00	6,795 00
December 15, 1968		705 00	705 00
June 15, 1969	6,000 00	705 00	6,705 00
December 15, 1969		615 00	615 00
June 15, 1970	6,000 00	615 00	6,615 00
December 15, 1970		525 00	525 00
June 15, 1971	6,000 00	525 00	6,525 00
December 15, 1971		435 00	435 00
June 15, 1972	6,000 00	435 00	6,435 00
December 15, 1972		345 00	345 00

June 15, 1973	6,000 00	345 00	6,345 00
December 15, 1973		255 00	255 00
June 15, 1974	6,000 00	255 00	6,255 00
December 15, 1974		165 00	165 00
June 15, 1975	6,000 00	165 00	6,165 00
December 15, 1975		75 00	75 00
June 15, 1976	5,000 00	75 00	5,075 00
	$113,000 00	$33,630 00	$146,630 00

TEACHERS SALARIES

Contract Figures (1956-57)

Principal:	
Robert A. Girardin	$5,800 00
High School:	
Doris B. Smith, Assistant Principal	4,100 00
Victor L. Collette	3,050 00
Robert A. Frazier	4,000 00
Sheldon C. Holmes	3,600 00
Gordon P. Jacques	3,650 00
Frances D. Lambert	3,100 00
Amy T. Simpson	3,000 00
Gerard G. Vincent	3,300 00
Roger K. Weeks	3,500 00
Elementary School:	
Ismay E. Campbell, Assistant Principal	3,600 00
Winifred R. Clrak	2,800 00
Mary E. Coll	3,000 00
David E. Costin, Jr.	3,050 00
Phyllis M. Fearon	3,000 00
Helen G. Hildreth	3,000 00
Harriet B. LaChance	3,000 00
Mary B. Simonds	3,500 00
Ruth R. Stebbins	3,400 00
Joanne M. Tenney	2,800 00
Marjorie F. Zavorotny	3,200 00

REPORT OF THE ELEMENTARY SCHOOL LUNCH PROGRAM

This year makes the eighth that Hinsdale School Lunch Program has been in operation. Type "A" lunches only were offered the pupils.

The Kiwanis Club of Winchester, N. H. continued their generous donation throughout the year.

The following is a summary of the financial report: June 30, 1956 to June 30, 1957.

Cash on hand June 30, 1956		$875 04
Receipts:		
Cash received from lunches	$8,894 65	
Federal reimbursement	1,468 87	
Miscellaneous Contributions	168 80	
Total		$10,532 32
Total cash on hand and receipts		11,407 36
Disbursements:		
Paid for food and milk	$6,635 45	
Paid for labor	2,800 83	
Paid for equipment	555 28	
Other expenses	236 49	
Total		$10,228 05
Cash on hand June 30, 1957		1,179 31

Respectfully submitted,

ROBERT A. GIRARDIN,

Principal.

ANNUAL REPORT OF THE PRINCIPAL

1957

To the Superintendent of Schools:

I herewith submit my fifth annual report as principal of the Hinsdale Schools.

With the completion of the addition at the elementary school, all primary grades were moved to their new quarters in February. Grades one through three, in two divisions each, now fill the six classrooms. The all purpose room serves many purposes, both educationally and for the community. All classes find it possible to unite both divisions most conveniently in this area when the need arises. Music, visual-aid use, dramatics, assemblies, debating and exhibitions are but a few of the several different uses to which this area is put.

Moving grades seven and eight to the upper floor of the original elementary building assembles our entire elementary program in a single and separate unit. One classroom is vacant this year. However, with the opening of school in September of 1958 all classrooms will be in use giving us two divisions in every grade, one through eight.

As has been stated in past reports, a particular problem within the elementary area has been studied each year by the staff as a whole. The improvement of reading was undertaken during the past school year. Several faculty meetings were devoted exclusively to their undertaking culminating with a visit by Dr. Joseph Comerford, an authority in this filed. There is still much to be done but the results show a decided upswing in the improvement within this area. Not all the questions have been answered however, but with the continued cooperative attitude existing fewer problem cases should remain.

With the opening of school for this year the problem undertaken has been the evaluation of our Math and Science program.

This study is still going on and will continue throughout the year for the purpose of determining what steps are necessary to strengthen this area. Because of the importance now being given to these two subjects it has been my purpose, through approved supervisory techniques, group meetings, individual teacher conferences and prepared teacher aides, to improve any existing weak spots noted. As you know, reports have been made to you and to the school board of such an area and the steps being taken to bring about the needed improvement. The problem of obtaining fully qualified personnel is becoming most difficult, but I would, at this time, reemphasize the importance of teaches teaching within their major academic area for best results.

Our new teachers are fitting into the Hinsdale system most satisfactorily. It is gratifying indeed to note that through the efforts of your office and our school board, such a generally competent staff of teachers is now working with our pupils.

The high school area has improved considerably over the past two years. We were unfortunate in losing some excellent teachers to other schools but most fortunate indeed to obtain the very efficient replacements now employed. A severe situation existed with the lack of a math and science teacher early in the year. However, we now have a fully qualified man in this area and are grateful indeed to be fully staffed.

With the enrollment rising in the high school area a serious problem of space and efficiency will soon confront the people of Hinsdale. At this time we have not as yet been visited by the evaluating team of our State Department of Education. We expect their visit shortly because of the rapidity with which the evaluating of all schools in the state has been progressing. In view of the comments and criticisms given such secondary schools as Laconia I believe we can expect something of a similar nature here. The new minimum standards to be met, if accreditation is desired, by the fall of 1958, leaves little alternative in the development of a broader program of education or grades nine through twelve. At the moment I believe our college preparatory program will meet these minimum standards. We offer four years of English,

four years of mathmetics, four years of science, two years of a foreign language and four years of social studies with electives in the fine arts. As stated by the State Department, the small high school will be hard pressed to offer a broad comprehensive program for all, satisfactorily meeting the requirements for accreditation and for state aid. I would unhesitatingly advocate a serious study to be made of the entire secondary school problem in light of existing requirements and most certainly explore every possible solution. The cooperative high school is seriously being considered in many areas, in others it has already been adopted. Most certainly such a school could afford a program of education for secondary school pupils above that stated by our State Department of Education as the basic minimum. A local high school could also serve such needs as are required, however, the cost in supplying services equal to those of a larger system, would be considerable. I do believe our present secondary school has served the pupils of Hinsdale well indeed. Our percentage of graduates going on to further educational endeavor these past three years has been above the average. I regret reporting that in some individual cases a change of interest did occur however resulting in a few of our graduates leaving college. All who remain are doing satisfactorily. It is only fair to point out that the increasing load on the colleges will be felt in the application for admission by our own students. We would be remiss in our work if we did not associate the ever-increasing demand for further education with the requirements for improved training and broader educational programs being advocated by the Colleges as well as by the State.

The problem that appears most imminent is in satisfactorily meeting requirements for a general education program. Here the greater percentage of our pupils is located and it is in this area where we shall be most severely pressed to provide the breadth of program essential for state approval. Serious consideration must soon be given to this problem.

Reporting on Departments.

The music area has had the usual successful year. Approximately one hundred and fifty pupils have been taking instrumental lessons throughout the year. Vocal music has

been conducted in all grade areas. Several of our high school students participated in the annual All-State Music Festival. Our band participated in three joint concerts with other schools. The Spring Concert was well attended.

Home Economics:

As revealed in previous reports, this area has become much more proficient due chiefly to the guidance used in selecting areas of study by pupils. Smaller classes has resulted in greater individual teacher help being given each girl participating. This area may receive some criticism from a physical standpoint by the evaluating group.

Industrial Arts:

This particular area did not progress as efficiently as was hoped for during the school year of 1956-1957. With the start of the present year, considerable improvement has been noted, in fact, more has been accomplished since September of this school year than was accomplished throughout the entire year previous.

Extra Curricula:

Under this heading can be reported an increase of interest in such areas as science and dramatics. Since September the Dramatic Club, comprised of fifty-four pupils, has been most active. The Science Club is active and we hope will take part in nearby science fairs.

The new Industrial Arts Club has resulted in a decided increase of interest in this area. This is a most desireable result and there is every reason to believe more boys will be participating.

The athletic program sustained its usual success. Through the joint efforts of both boys and girls athletics, Hinsdale received a fair share of recognition in sports in this area. The boys basketball team participated in the State Class S Tournament, losing out in the quarterfinals. As a result of increased interest in the academic areas of the high school and the introduction of related extra curricular activities such as described previously, I would advocate the scheduling of interscholastic competitions be kept within the minimum required by the N. H. I. A. A. for recognition for state play. I believe the extended basketball season in particular can be reduced

to provide more pupil time being devoted to the academic area. Less consideration is being given by colleges to the athletic factor in the selecting of candidates for admission to institutions of higher learning. I believe the athletic program has a place in the over-all school program, however, never at the expense of the academic area or its related activities. The small school must exert the greater share of its endeavors to the development of its basic academic program. Cost increase is still another factor that must be considered especially in light of the annual increase in officiating fees.

If officiating costs continue to rise, maintaining any form of sports program will necessitate a definite subsidization of this program through the regular budget.

The class of 1957 deeply appreciated the support of the several money-raising activities sponsored by them in preparing for their trip to Washington. Their play was well received and a decided success financially.

Again, our Hinsdale Parent Teachers Association should be commended for the excellent support given the schools. The continued efforts at providing financial aid in scholarship form has been a most encouraging factor.

The Davidson Scholarship, growing as it has from a wise investment of principle, afforded two very excellent financial aids to deserving seniors.

Dr. LaChaine, with the assistance of Miss Grais Churchill, again maintained the very efficient health program our schools enjoy. The providing of polio shots and other inoculations, has been the result of much effort on the part of our school nurse.

Our school buildings have been kept at a high degree of efficiency by the cooperative efforts of our custodians. Their personal interest in our plants has helped to keep maintenance and repair costs to a minimum.

The bus drivers too, have taken a personal interest in the safety and comfort of all pupils transported. We are fortunate to have such fine service and the existing cooperative attitude.

The financial status of the School Activity Fund as of this date, is as follows:

Class of 1958	$1,120 92
Class of 1959	316 58

Class of 1960	198 24
Class of 1961	84 59
Class of 1962	11 55
Class of 1963	00 00
General Fund	453 21
Music Fund	578 25
Athletic Fund	138 47

In closing, may I again express my most sincere appreciation to you, the School Board, and especially those loyal hard-working members of our staff for the support given in promoting the educational program Hinsdale sponsors.

Again, may I extend my personal appreciation to the many fine people of Hinsdale for their interest and support. We are still very happy to have the privilege of working with the young people and their parents of this community.

Respectfully,

ROBERT A. GIRARDIN,
Principal.

REPORT OF THE SUPERINTENDENT OF SCHOOLS

To the School Board and Citizens of Hinsdale:

I have the honor to submit my eleventh annual report.

STAFF CHANGES: Seven of last year's teachers are no longer with us. Mr. Sheldon C. Holmes is currently teaching in Milford, New Hampshire. Mr. Gerard G. Vincent resigned and his present whereabouts are unknown. Mr. Victor L. Collette is now engaged in business endeavors. Mrs. Frances D. Lambert is now teaching in Keene, New Hampshire, and Mrs. Amy T. Simpson in Hopkinton, New Hampshire. Mr. David E. Costin is teaching at Wheelock School in Keene. This school is associated with Keene Teachers College. Mrs. Ruth R. Stebbins accepted a teaching position in Northfield, Massachusetts.

The new teachers in Hinsdale this year are as follows:

High School:

Mr. William E. Beane, English and French.
Mrs. Frances L. Lord, Home Economics.
Mrs. Arlene P. Royce, Commercial Subjects.
Mrs. Joanne B. Saville, English.
Mr. Loring G. Williams, Industrial Arts.

Elementary School:

Mrs. Esther DeAngelis, Grade 2.
Mr. Douglas M. Leslie, Grade 6.
Miss Mary Ann Martin, Grades 7 & 8.
Mrs. Priscilla T. Stanley, Grade 1.
Mrs. Lillian L. Williams, Grade 6.

The New Hampshire State Department of Education has issued a bulletin outlining the Minimum Standards and Recommended Practices for New Hampshire Secondary Schools, Grades 9-12, these standards and practices to go into effect in September, 1958. To quote Dr. Austin J. McCaffrey, recently resigned Commissioner of Education, "the publication of

this bulletin represents a significant step in the direction of improved secondary school education in New Hampshire. Now, for the first time, citizens and school officials have available a clear and detailed statement of the standards which secondary schools must meet for approval. Equally significant, this bulletin also presents numerous suggestions and recommendations which will help a community move from a **minimum school** to a **desirable school.**"

The bulletin is particularly pertinent and timely in view of the concern of the American people regarding secondary education in this country. Attention has been focused on Mathematics and the Physical Sciences since the advent of Sputnik. It is to the credit of the New Hampshire State Department of Education that the bulletin was in preparation and completed before we ever heard of Sputnik.

Very shortly, Hinsdale High School will be visited by a team comprised of members of the State Department of Education who will determine how well our local high school meets the minimum standards. The local school is not being singled out since every high school in the state will be so evaluated.

It should be realized by the citizens of Hinsdale that a small high school will be hard pressed to offer the prescribed program of study in accordance with the prescribed standards. To quote from the state bulletin, "This in turn implies that a high school enrolling fewer than 150 pupils in the upper four years will experience great difficulty in providing such a program at a reasonable pre-pupil cost." The enrollment in Hinsdale High School at the opening of schools in September was 136.

A larger high school serving the needs of more than one town, such as the new school in Northfield, Massachusetts, would be desirable for this area. In such a school it would be possible to have strictly college preparatory divisions on a high academic level. The gifted students would have greater opportunities to challenge their abilities. The less gifted students, being more homogeneously grouped, would experience less frustration.

Good teachers are attracted and held by a larger high school because they have better opportunities to exercise their

talents, better teaching conditions, and better instructional facilities and equipment.

Hinsdale's problem is not unique. It is widespread throughout the country. A recent publication of the National Education Association, "The Contemporary Challenge to American Education," copyright 1958, states "In high schools, courses of study should be designed to allow the abler students to carry heavier loads in balanced programs which include mathematics, science, and languages, together with English, social studies, and humanities. Also care should be taken to give talented students the opportunity to satisfy their wide intellectual and cultural interests and their specific occupational interests. Courses for these students can be provided in such a way that they are not held back by the less able. This can be done and is being done in comprehensive high schools without prejudice to the democratic school spirit or to the status of students who progress at varying rates of speed and varying depths of scholarship.

"Advanced courses, however, should not be imposed on students who lack the required talent. To do so would deprive the latter of the educational program which will benefit them and consequently the nation. National welfare demands not only the education of the outstandingly able but also the best possible education of all students. America requires trained talents of every type. . . .

"Small, weak school districts must be consolidated into larger, more effective units. There are many such districts. Half of all American high schools have fewer than 175 pupils. In one state, half of all the high schools have under seventy pupils and four or fewer teachers. In such schools the diversified program necessary to meet the varied needs of students is impossible of achievement. High priority should be given to speeding the process of consolidation."

ENROLLMENT TRENDS:

Enrollment Table—January, 1958

	Grade													
School	K	1	2	3	4	5	6	7	8	9	10	11	12	Total
Elementary	40	54	39	40	43	53	52	40	27					388
High										43	43	26	21	133
Total														546

Possible Future First Grade Enrollments

(Data taken from School Census Cards)

1958	1959	1960	1961	1962
45	36	43	30	39

Possible Future Enrollments

Elementary School

School Year	Grade K	1	2	3	4	5	6	7	8	Total
1958-59	36	45	54	39	40	43	53	52	40	402
1959-60	43	36	45	54	39	40	43	53	52	405
1960-61	30	43	36	45	54	39	40	43	53	383
1961-62	39	30	43	36	45	54	39	40	43	369
1962-63	39	39	30	43	36	45	54	39	40	365

High School

School Year	Grade 9	10	11	12	Total
1958-59	27	43	43	26	139
1959-60	40	27	43	43	153
1960-61	52	40	27	43	162
1961-62	53	52	40	27	172
1962-63	43	53	52	40	188
1963-64	40	43	53	52	188
1964-65	39	40	43	53	175
1965-66	54	39	40	43	176
1966-67	45	54	39	40	178
1967-68	36	45	54	39	174

The above figures for the high school are undoubtedly too high in as much as no provision is made for drop-outs.

In conclusion, I wish to express my appreciation to the teachers, pupils and parents, the School Building Committee, the School Board and the patrons of our schools for their cooperation.

Respectfully submitted,
CHESTER C. LEES,
Superintendent of Schools.

January 18, 1958
Winchester, N. H.

ROLL OF HONOR
(Perfect Attendance)
Hinsdale High School

Burnett Butler	Grade 11
Edith Thomas	Grade 11
Charles Parenchuck	Grade 10
Anders Thomas	Grade 10
Loretta Hudson	Grade 9

Helena Leary	Grade 9
Sandra Szulborski	Grade 9
Frances Bordner	Grade 8
Mary Lou Royce	Grade 8
Robert Sikoski	Grade 8
Donna Smith	Grade 8
Wayne Sprague	Grade 8
Marilyn Stanclift	Grade 8
Stanley Sadowski	Grade 8
Barbara Towne	Grade 8
William Butynski	Grade 7
George Sadowski	Grade 7
Elmer Wilkins	Grade 7
Peter Zavorotny	Grade 7
Jacqueline Bordner	Grade 6
Albert Bouchie	Grade 6
Clara Finnell	Grade 6
David Foster	Grade 6
Raymond Haskins	Grade 6
Linda Lucier	Grade 6
Mary Reddin	Grade 6
Teresa Pelech	Grade 6
Betsey Van Wormer	Grade 6
Sandra Zavorotny	Grade 6
Bruce Kopczynski	Grade 5
Helen Pelis	Grade 5
Carolyn Sprague	Grade 5
Nygren Thomas	Grade 5
Edward Rouillard	Grade 4
Dedra Kinney	Grade 3
Dennis Pickett	Grade 3
Theodore Sprague	Grade 3
Brenda Stephens	Grade 3
Donna Ebbighausen	Grade 1
Suzanne Jaquith	Grade 1
Mark Nelson	Grade 1
Larry Pickett	Grade 1
Patricia Rideout	Grade 1
Patricia Merrill	Kindergarten

STATISTICAL TABLE OF HINSDALE SCHOOLS

1956-1957

School	Enrollment	Average Attendance	Average Membership	Percent of Attendance
Hinsdale High, grades 9-12	144	130.7	137.1	95.4
Grades 7-8	80	74.4	78.0	95.4
Elementary:				
Grade 6	36	34.1	35.3	96.6
Grade 5	28	26.7	28.0	95.3
Grade 5	30	25.4	26.6	95.6
Grade 4	28	25.4	26.7	95.2
Grade 4	28	26.6	27.4	97.4
Grade 3	25	23.3	24.3	96.0
Grade 3	26	21.6	23.0	94.0
Grade 2	32	29.2	31.1	93.8
Grades 1 and 2	29	26.0	27.6	94.3
Grade 1	35	30.7	32.6	94.4
Kindergarten	49	36.8	45.8	80.4
Totals	570	510.9	543.5	94.0

VITAL STATISTICS

BIRTHS

Date	*Place*	*Baby's Name*	*Father's Name*	*Mother's Maiden Name*
Jan. 4	Brattleboro, Vt.	Randy Eric	Robert F. Delano	Phyllis I. Higgins
Jan. 16	Brattleboro, Vt.	Terrie Jean	Walter C. Stanclift	Helena M. Emmons
Feb. 15	Keene	Gary Donald	Melvin O. Fowler	Arlita H. Donovan
Feb. 22	Brattleboro, Vt.	Mark George	Walter E. Dascomb	Delia B. Santaw
Feb. 28	Brattleboro, Vt.	Thomas Gary	F. J. Amarosa, Jr.	Wimifred J. Bouchie
Mar. 23	Brattleboro, Vt.	Cheryel Diane	Perley F. Butler	Arlene M. Willis
Mar. 25	Brattleboro, Vt.	Michael John	Harold R. Wallace	Maryann J. Pelis
Mar. 29	Brattleboro, Vt.	Cindy Marie	Joseph T. Benson	Elizabeth A. Smith
Apr. 3	Keene	Marc William	Marcellus C. Howe	Barbara F. Metcalf
Apr. 9	Brattleboro, Vt.	Joni Linn	Gordon E. Spaulding	Gladys M. Ingalls
May 13	Brattleboro, Vt.	Julie Marie	Walter F. Stephens	Nancy M. Bolden
May 16	Brattleboro, Vt.	Ruth Ellen	Robert N. Howe	Lorraine G. Briggs
May 18	Brattleboro, Vt.	Benjamin John	Everett A. Finnell	Marjorie V. Benjamin
May 21	Brattleboro, Vt.	Rita Louise	Paul A. Ammann	Madelyn D. Boyle
May 24	Brattleboro, Vt.	Nancy Jane	Edwin E. Stanclift	Hazel R. Armour
June 12	Brattleboro, Vt.	Kevin Russell	Russell E. Etephens	Doris A. Newcomb
June 21	Brattleboro, Vt.	Terri Lynn	Theodore F. Bokum	Dawne M. Lord
July 4	Keene	David Douglas	David F. Dutton	Natalie Taylor
July 6	Brattleboro, Vt.	Sue Anne	E. J. Matuszewski	Anne M. Lernatowitz
July 18	Keene	William John, Jr.	William J. Hodgman	Natalie J. Varno
July 23	Brattleboro, Vt.	Kyle Denise	Clarence E. Howe	Mary A. Smith
Aug. 16	Brattleboro, Vt.	Harry Edward, Jr.	Harry E. Farrell	Marilyn L. King
Aug. 25	Brattleboro, Vt.	Timothy Allen	Alphonse F. Jeffers	Neightoma R. Miller
Sept. 1	Keene	Lona Lee	William C. Hull	Shirley R. Squires
Sept. 7	Brattleboro, Vt.	Michael Paul	John J. Sheehan	Betty L. Tyrrell
Sept. 7	Brattleboro, Vt.	Wm. Howard Jr.	William H. Spaulding	Beverly J. Sanborn
Oct. 6	Brattleboro, Vt.	Kris George	Alton L. Burdo	Bernice O. Hastings
Oct. 7	Brattleboro, Vt.	Jon Charles	Charles P. Roy	Helen J. Bokum
Oct. 10	Brattleboro, Vt.	Karen Ann	Albert H. Willette	Inez G. Whittemore
Nov. 10	Brattleboro, Vt.	Robert Alan	Wendell L. Cook	Eleanor J. Miles
Nov. 30	Brattleboro, Vt.	Alan Darrell	Paul B. Odle	Constance L. Willis
Dec. 13	Keene	Cheryld Anne	Albert E. Ohlson	Grace A. Damon
Dec. 14	Brattleboro, Vt.	Delvina Lois	Hugh K. Jones, Jr.	Carolyn M. Grover

MARRIAGES

Date	*Place*	*Name*	*Residence*
Jan. 27	Hinsdale	John C. Young Beverly J. Swanson	Great Lakes, Ill. Hinsdale
Feb. 9	Brattleboro, Vt.	John V. Buraczynski Martha C. Noble	Hinsdale Brattleboro, Vt.
Feb. 25	Hinsdale	Leonard H. LaFlame Evelyn M. Smith	Easthampton, Mass. Northampton, Mass.
Mar. 22	Hinsdale	Marle C. Stevens Janice E. Hudson	Long Island City, N. Y. Hinsdale
Apr. 27	Hinsdale	Steven H. Provencher Judith G. Pierson	Rockville, Conn. E. Hartford, Conn.
May 4	Hinsdale	Lawrence P. Hudon Alice R. Blouin	Brattleboro, Vt. Hinsdale
May 4	Brattleboro, Vt.	Chester K. Boroski Jeanne M. Grover	Hinsdale Brattleboro, Vt.
May 11	Hinsdale	Leslie F. Sherman Arlene R. Graham	East Dover, Vt. Hinsdale
May 25	Brattleboro, Vt.	Hugh W. Whitney Helen J. Ethridge	Brattleboro, Vt. Hinsdale
June 8	Hinsdale	Claude G. White Gertrude A. Lavender	Brattleboro, Vt. Brattleboro, Vt.
June 23	Hinsdale	Larry E. Atkins Brenda M. Beauregard	Springfield, Mass. Bridgeport, Conn.
June 29	Hinsdale	Chester B. Bomba Patricia E. Tracy	Hinsdale Guilford, Vt.
July 4	Hinsdale	Robert L. Barnish Ethel I. Wheeler	Brattleboro, Vt. Hinsdale
July 6	Hinsdale	David L. Whitman Marguerite V. Butler	Hinsdale Hinsdale
July 13	Brattleboro,Vt.	David J. Smith Leona Smith	Hinsdale Hinsdale
July 20	Hinsdale	Lane A. Nichols Cherolyn E. Hudson	Brattleboro, Vt. Hinsdale
July 29	Hinsdale	Stephen Kinosh Margaret M. Gonska	Bristol, Conn. Bristol, Conn.
Aug. 9	Winchester	Samuel C. Bouchie Regina H. Rogers	Ashuelot Hinsdale
Aug. 9	Winchester	Gilbert A. Nolan Margaret O. Majer	Winchester Hinsdale
Aug. 10	Brattleboro, Vt.	Edmond Doucette Judith A. Pierce	Hinsdale Brattleboro, Vt.
Aug. 29	Hinsdale	Lloyd L. Myers Diane R. Hodge	Rensselaer, N. Y. Rensselaer, N. Y.
Aug. 31	Hinsdale	Robert H. Bostwick Hazel A. Harrington	Springfield, Mass. Springfield, Mass.
Aug. 31	Townshend, Vt.	Edward S. Coughlin Beverly F. VanNess	Hinsdale Townshend, Vt.
Sept. 21	Hinsdale	Jerome E. Ebbighausen Jean A. Kerylow	Hinsdale Hinsdale
Sept. 28	Hinsdale	Herbert P. Reil Beverley J. Gagnon	Lake Pleasant, Mass. Lake Pleasant, Mass.

MARRIAGES

Date	*Place*	*Name*	*Residence*
Oct. 4	Hinsdale	Robert H. Rumrill Olivette J. Royce	Chester, Vt. Chester, Vt.
Nov. 16	Hinsdale	Wayne H. Owen Inge M. Raithel	Hinsdale Hinsdale
Nov. 23	Hinsdale	Leonard P. Bingham Pearl M. Doucette	Brattleboro, Vt. Hinsdale
Dec. 28	Hinsdale	Robert A. LaGanza Dawn C. Sharp	Port Chester, N. Y. Port Chester, N. Y.
Dec. 28	Hinsdale	Chester R. Thomas Shirley E. Howe	Hinsdale Hinsdale

DEATHS

Date	*Place*	*Name*	*Age*
Jan. 3	W. Chesterfield	Bertha Sargent	93
Feb. 17	Keene	Gary D. Fowler	2 days
Feb. 23	Brattleboro, Vt.	Herminnie A. Jaquith	67
Feb. 26	Hinsdale	Alice Farmer	75
Mar. 1	Hinsdale	Frances Dubriski	78
Mar. 5	Hinsdale	Edward J. Houle	85
Mar. 13	Brattleboro, Vt.	Leona B. Young	46
Mar. 25	Brattleboro, Vt.	Helena F. Waters	64
Mar. 28	Winchester	Mytrie E. Hudson	83
Mar. 29	Keene	Rose Wells	68
Apr. 3	Keene	Marc. W. Howe	2 hrs.
May 1	Brattleboro, Vt.	Cleora M. Hardy	88
May 12	Keene	Vera (Jeannette) Wilson	49
May 13	Concord	Arthur Elliott	54
May 14	Hinsdale	Baby boy Miller	S.
June 5	Brattleboro, Vt.	Carl A. Bergstrom	71
June 16	Hinsdale	Joseph G. Reddin	53
July 1	Hinsdale	Stephen Kaczan	72
July 9	Keene	Ada B. Potter	83
July 19	Hinsdale	Dennis F. Mulroney	87
Aug. 18	Brattleboro, Vt.	Anna Boyko	59
Aug. 24	Hinsdale	Charles M. Jaquith	57
Aug. 30	Brattleboro, Vt.	Hattie E. Spaulding	79
Sept. 4	Winchester	Mary J. Reddin	85
Sept. 26	W. Chesterfield	William P. Cunningham	87
Nov. 11	Brattleboro, Vt.	Robert A. Cook	15 hrs.
Nov. 27	Hinsdale	William R. Miller	72
Dec. 19	Keene	Mae Church	75
Dec. 24	Hartford, Vt.	Roscoe L. Richardson	65

BROUGHT TO TOWN FOR BURIAL

Date	*Place of Death*	*Name*	*Age*
1935			
Jan. 23	Ellenburgh, N. Y.	Eugene Boyea	
1957			
Jan. 13	Lowell, Mass.	Deliam Lasher	76
Mar. 3	————	Katharine Wilder	67
May 21	Brattleboro, Vt.	Josephine H. O'Connor	58
July 24	Greenfield, Mass.	Rapert R. Rubeor	69
Sept 8	Danvers, Mass.	Evelyn Nelson	50
Oct. 10	Brattleboro, Vt.	Stanley Rolenski	49
Oct. 20	Worcester, Mass.	Blanche LaChance	63
Nov. 8	Windsor, Vt.	Julius Martin	69
Nov. 20	Los Angeles, Calif.	Marion E. Sabolbora	36
Nov. 23	Keene	Joseph J. Piche	85